

**TEXAS WATER COMMISSION
LOWER LEON RIVER SEGMENT
CERTIFICATES OF ADJUDICATION MAP ***

REFLECTING THE CERTIFICATES OF ADJUDICATION ISSUED IN THE LOWER LEON RIVER SEGMENT OF THE BRAZOS RIVER BASIN IN ACCORDANCE WITH FINAL DECREE OF THE 33RD JUDICIAL DISTRICT COURT OF BURNET COUNTY, TEXAS, IN CAUSE NO. 8987, IN RE: THE ADJUDICATION OF WATER RIGHTS IN THE LOWER LEON RIVER SEGMENT OF THE BRAZOS RIVER BASIN ON THE 7TH DAY OF JANUARY, 1983

* NOTE: ORIGINAL SURVEY LOCATIONS AS SHOWN ON PHOTO MOSAIC, AND ANY REFERENCE THERETO, SHOULD BE CONSIDERED AS APPROXIMATE AND SHOULD NOT BE RELIED UPON FOR LAND TRANSACTIONS.

AERIAL PHOTO MOSAICS

LEGEND

- Symbols:
- Authorized diversion from a specific point on a stream and/or reservoir.
 - Authorized diversion from any point on the perimeter of a reservoir.
 - Authorized diversion in from any place along stream between these points.
 - Ownership boundaries where not coincident with certificate boundaries.
 - Landowners correct lands of one ownership.
 - Abstract and survey numbers of original survey and boundary line.

- Various symbols used to denote limits of certificates of adjudication.

- Abbreviations:
- AWW Certificate of adjudication number.
 - CS On channel dam authorized by certificate of adjudication.
 - CR Off channel reservoir authorized by certificate of adjudication.



BELL COUNTY
(1966 ASCS PHOTOS)
SECTION 1 OF 6
Scale: 1"=1775' Approx
8/19/83, 2/4/84, 8/86

1 inch

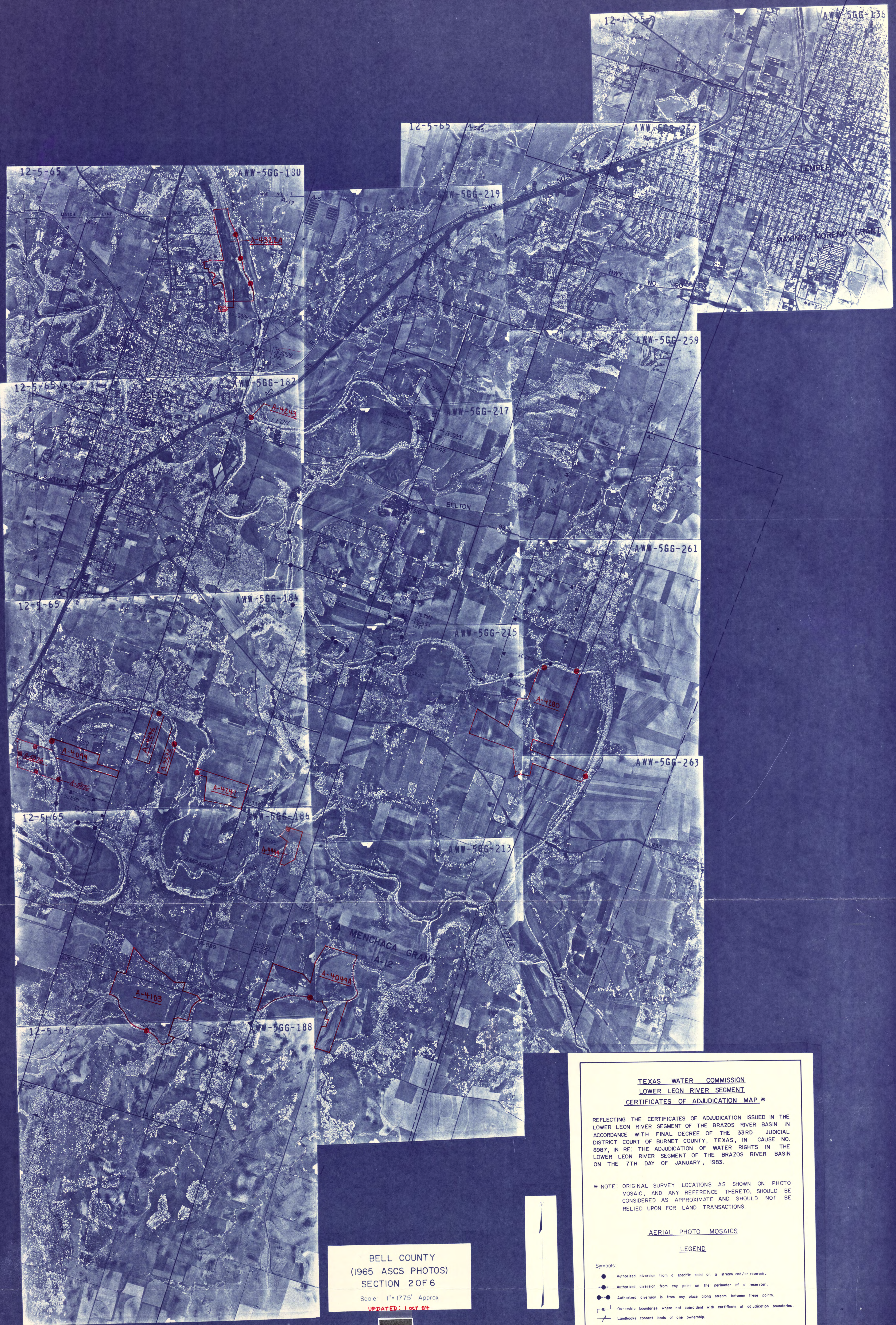

BELL COUNTY
 (1965 ASCS PHOTOS)
 SECTION 2 OF 6
 Scale 1" = 1775' Approx
 UPDATED: 1 OCT 84

1 inch

TEXAS WATER COMMISSION
LOWER LEON RIVER SEGMENT
CERTIFICATES OF ADJUDICATION MAP *

REFLECTING THE CERTIFICATES OF ADJUDICATION ISSUED IN THE LOWER LEON RIVER SEGMENT OF THE BRAZOS RIVER BASIN IN ACCORDANCE WITH FINAL DECREE OF THE 33RD JUDICIAL DISTRICT COURT OF BURNET COUNTY, TEXAS, IN CAUSE NO. 9987, IN RE: THE ADJUDICATION OF WATER RIGHTS IN THE LOWER LEON RIVER SEGMENT OF THE BRAZOS RIVER BASIN ON THE 7TH DAY OF JANUARY, 1983.

* NOTE: ORIGINAL SURVEY LOCATIONS AS SHOWN ON PHOTO MOSAIC, AND ANY REFERENCE THERETO, SHOULD BE CONSIDERED AS APPROXIMATE AND SHOULD NOT BE RELIED UPON FOR LAND TRANSACTIONS.

AERIAL PHOTO MOSAICS
LEGEND

Symbols:

- Authorized diversion from a specific point on a stream and/or reservoir.
- Authorized diversion from any point on the perimeter of a reservoir.
- Authorized diversion is from any place along stream between these points.
- Ownership boundaries where not coincident with certificate of adjudication boundaries.
- Landmarks connect lands of one ownership.
- Abstract and survey numbers of original survey and boundary line.

Various symbols used to denote limits of certificates of adjudication.

Abbreviations:

- 2-2950 Certificate of adjudication number.
- On channel dam authorized by certificate of adjudication.
- Off channel reservoir authorized by certificate of adjudication.



TEXAS WATER COMMISSION
LOWER LEON RIVER SEGMENT
CERTIFICATES OF ADJUDICATION MAP *

REFLECTING THE CERTIFICATES OF ADJUDICATION ISSUED IN THE LOWER LEON RIVER SEGMENT OF THE BRAZOS RIVER BASIN IN ACCORDANCE WITH FINAL DECREES OF THE 33RD JUDICIAL DISTRICT COURT OF BURNET COUNTY, TEXAS, IN CAUSE NO 8987, IN RE: THE ADJUDICATION OF WATER RIGHTS IN THE LOWER LEON RIVER SEGMENT OF THE BRAZOS RIVER BASIN ON THE 7TH DAY OF JANUARY, 1983.

* NOTE: ORIGINAL SURVEY LOCATIONS AS SHOWN ON PHOTO MOSAIC, AND ANY REFERENCE THERETO, SHOULD BE CONSIDERED AS APPROXIMATE AND SHOULD NOT BE RELIED UPON FOR LAND TRANSACTIONS.

AERIAL PHOTO MOSAICS

LEGEND

Symbols:

- Authorized diversion from a specific point on a stream and/or reservoir.
- Authorized diversion from any point on the perimeter of a reservoir.
- Authorized diversion to from any place along stream between these points.
- Ownership boundaries where not coincident with certificate of adjudication boundaries.
- Landlocks connect lands of one ownership.
- Abstract and survey numbers of original survey and boundary line.

Various symbols used to denote limits of certificates of adjudication:

- ▲
- △
-
-
-

Abbreviations:

- AWW-6GG Certificate of adjudication number
- DEM On channel dam authorized by certificate of adjudication
- DEM Off channel reservoir authorized by certificate of adjudication

BELL COUNTY
 (1966 ASCS PHOTOS)
 SECTION 3 OF 6

1 inch



BELL COUNTY
 (1966 ASCS PHOTOS)
 SECTION 4 OF 6
 Scale: 1"=1750' Approx.

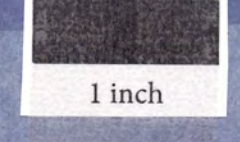

TEXAS WATER COMMISSION
LOWER LEON RIVER SEGMENT
CERTIFICATES OF ADJUDICATION MAP *

REFLECTING THE CERTIFICATES OF ADJUDICATION ISSUED IN THE LOWER LEON RIVER SEGMENT OF THE BRAZOS RIVER BASIN IN ACCORDANCE WITH FINAL DECREE OF THE 33RD JUDICIAL DISTRICT COURT OF BURNET COUNTY, TEXAS, IN CAUSE NO. 8987, IN RE: THE ADJUDICATION OF WATER RIGHTS IN THE LOWER LEON RIVER SEGMENT OF THE BRAZOS RIVER BASIN ON THE 7TH DAY OF JANUARY, 1983.

* NOTE: ORIGINAL SURVEY LOCATIONS AS SHOWN ON PHOTO MOSAIC, AND ANY REFERENCE THERETO, SHOULD BE CONSIDERED AS APPROXIMATE AND SHOULD NOT BE RELIED UPON FOR LAND TRANSACTIONS.

AERIAL PHOTO MOSAICS

LEGEND

Symbols:

- Authorized diversion from a specific point on a stream and/or reservoir.
- Authorized diversion from any point on the perimeter of a reservoir.
- Authorized diversion is from any place along stream between these points.
- Ownership boundaries where not coincident with certificate of adjudication boundaries.
- Landhooks connect lands of one ownership.
- A-1073 Abstract and survey numbers of original survey and boundary line.

Various symbols used to denote limits of certificates of adjudication.

Abbreviations:

- A-2950 Certificate of adjudication number.
- CDM On channel dam authorized by certificate of adjudication.
- ORR Off channel reservoir authorized by certificate of adjudication.

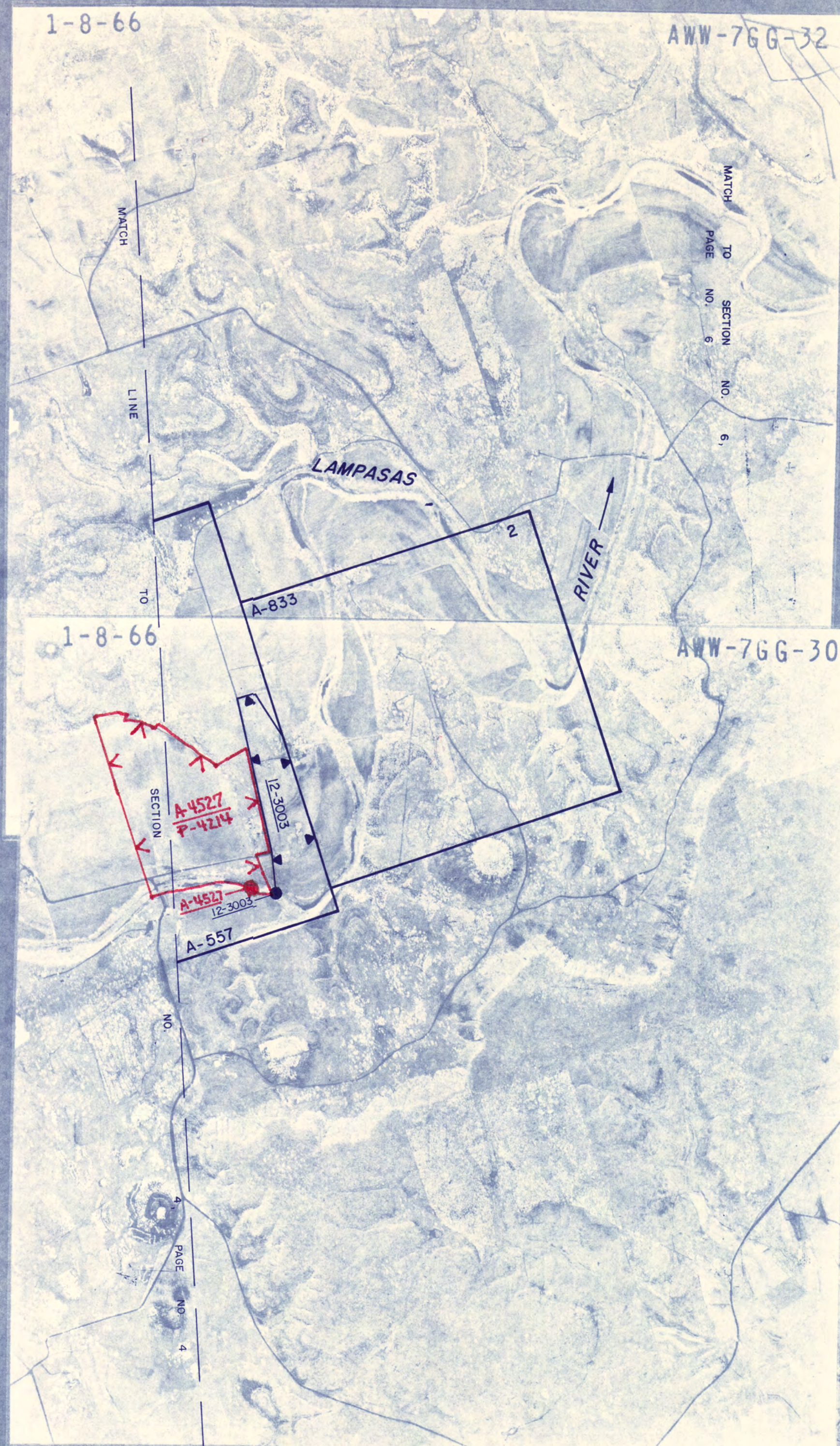

TEXAS WATER COMMISSION
LOWER LEON RIVER SEGMENT
CERTIFICATES OF ADJUDICATION MAP *

REFLECTING THE CERTIFICATES OF ADJUDICATION ISSUED IN THE LOWER LEON RIVER SEGMENT OF THE BRAZOS RIVER BASIN IN ACCORDANCE WITH FINAL DECREE OF THE 33RD JUDICIAL DISTRICT COURT OF BURNET COUNTY, TEXAS, IN CAUSE NO. 8987, IN RE: THE ADJUDICATION OF WATER RIGHTS IN THE LOWER LEON RIVER SEGMENT OF THE BRAZOS RIVER BASIN ON THE 7TH DAY OF JANUARY, 1983.

* NOTE: ORIGINAL SURVEY LOCATIONS AS SHOWN ON PHOTO MOSAIC, AND ANY REFERENCE THERETO, SHOULD BE CONSIDERED AS APPROXIMATE AND SHOULD NOT BE RELIED UPON FOR LAND TRANSACTIONS.

AERIAL PHOTO MOSAICS

LEGEND

Symbols:

- Authorized diversion from a specific point on a stream and/or reservoir.
- Authorized diversion from any point on the perimeter of a reservoir.
- Authorized diversion is from any place along stream between these points.
- Ownership boundaries where not coincident with certificate of adjudication boundaries.
- Landlocks connect lands of one ownership.
- [A-10] Abstract and survey numbers of original survey and boundary line.

Various symbols used to denote limits of certificates of adjudication.

Abbreviations:

- [2-295] Certificate of adjudication number.
- [dam] On channel dam authorized by certificate of adjudication.
- [res.] Off channel reservoir authorized by certificate of adjudication.

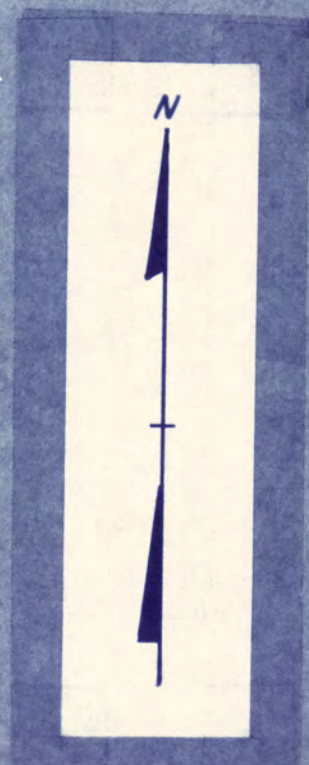
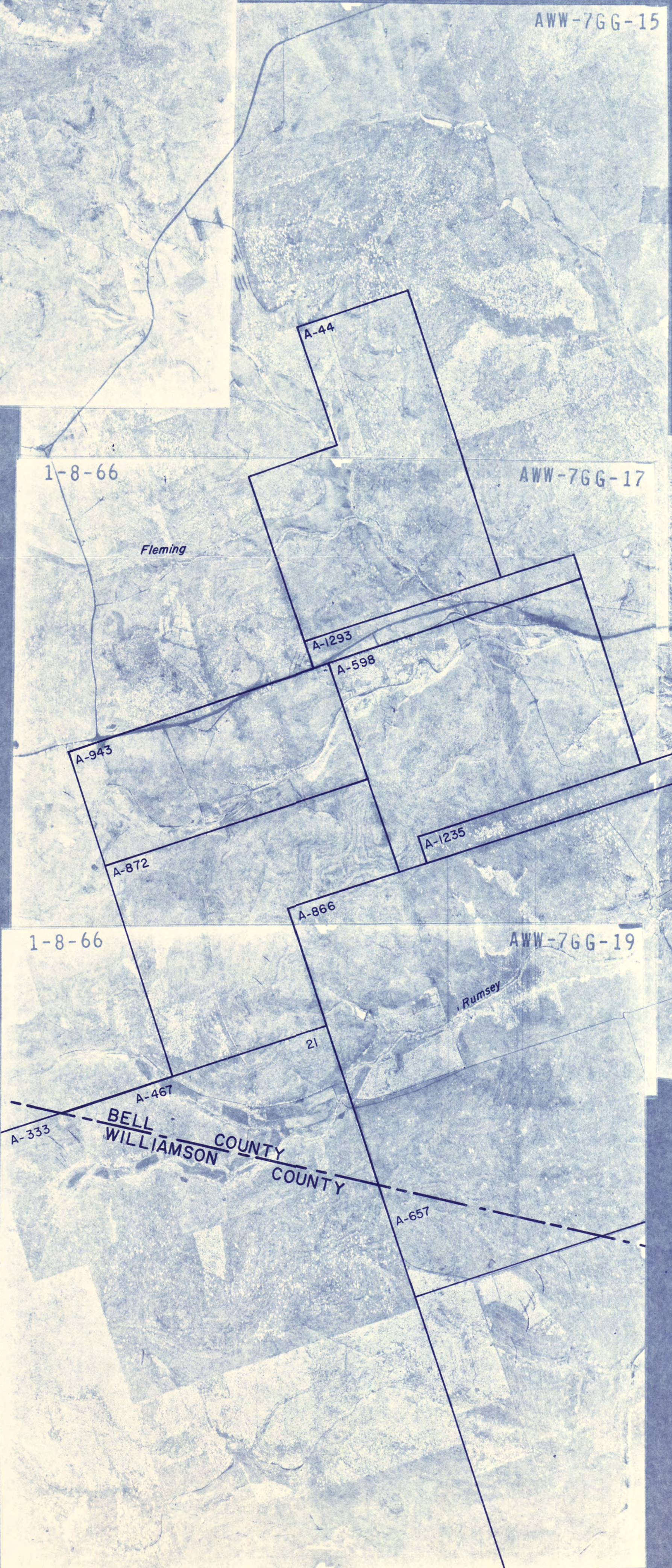

BELL COUNTY
(1966 ASCS PHOTOS)
SECTION 5 OF 6
 Scale: 1" = 1760' Approx.
 A-4527 UPDATED 22 AUG 85

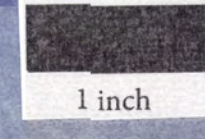



TEXAS WATER COMMISSION
 LOWER LENA RIVER SEGMENT
 CERTIFICATES OF ADDUPLICATION MAP #

REFLECTING THE CERTIFICATES OF ADDUPLICATION ISSUED IN THE LOWER LENA RIVER SEGMENT OF THE BRAZOS RIVER BASIN IN ACCORDANCE WITH FINAL DECREE OF THE 39th JUDICIAL COURT IN THE COUNTY OF BELL, TEXAS, IN CASE NO. 8987, IN RE: THE ADDUPLICATION OF THE LOWER LENA RIVER SEGMENT OF THE BRAZOS RIVER BASIN ON THE 7TH DAY OF JANUARY, 1983.

* NOTE ORIGINAL SURVEY LOCATIONS AS SHOWN ON PHOTO MOSAIC, AND ANY REFERENCE THERE TO, SHOULD NOT BE RELIED UPON FOR LAND TRANSACTIONS.

AERIAL PHOTO MOSAIC

LEGEND

Symbols:

- Advanced Station from a known point on a survey or reference.
- Advanced Station from any point on the survey or reference.
- Advanced Station to form any base line system.
- Crossing boundary lines and corners of adjacent properties.
- Landmark corner lines of land interests.
- Advanced and survey corners of adjacent survey and property lines.

Various symbols used to denote lines of settlement or subdivision.

Abbreviations:

- B-2000 Contours of elevation.
- D-2000 Contours of elevation.
- M-2000 Contours of elevation.
- W-2000 Contours of elevation.

On contour lines shown by reference to section numbers.

On contour lines shown by reference to section numbers.

BELL COUNTY
 (1974 ASCS PHOTOS)
 SECTION 6 OF 6
 Scale: 1" = 1375' ASPOK
 Survey: 1974

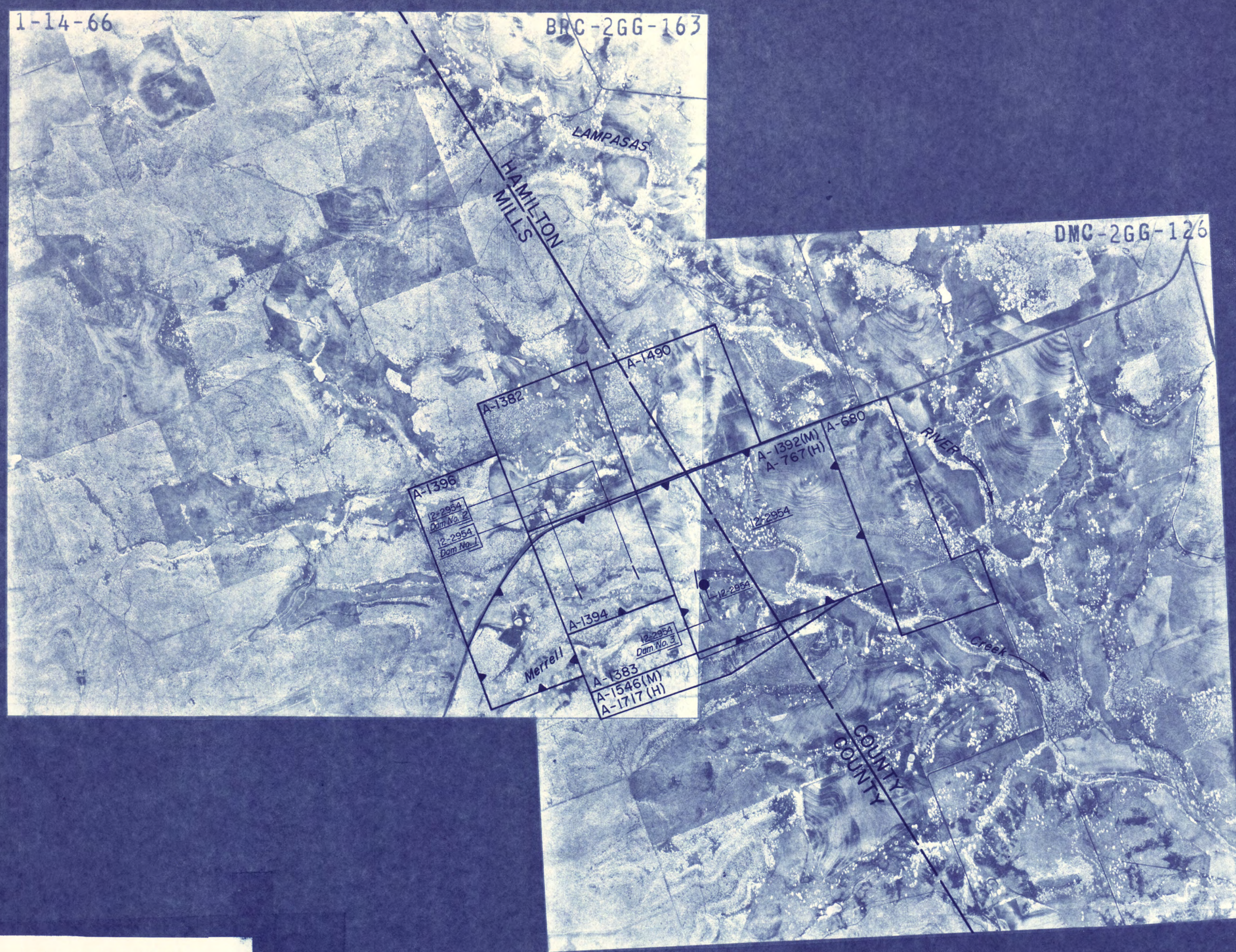

MILLS COUNTY
(1966 ASCS PHOTOS)
SECTION 2 OF 4
Scale 1" = 1640' Approx.
Revised 11-21-79

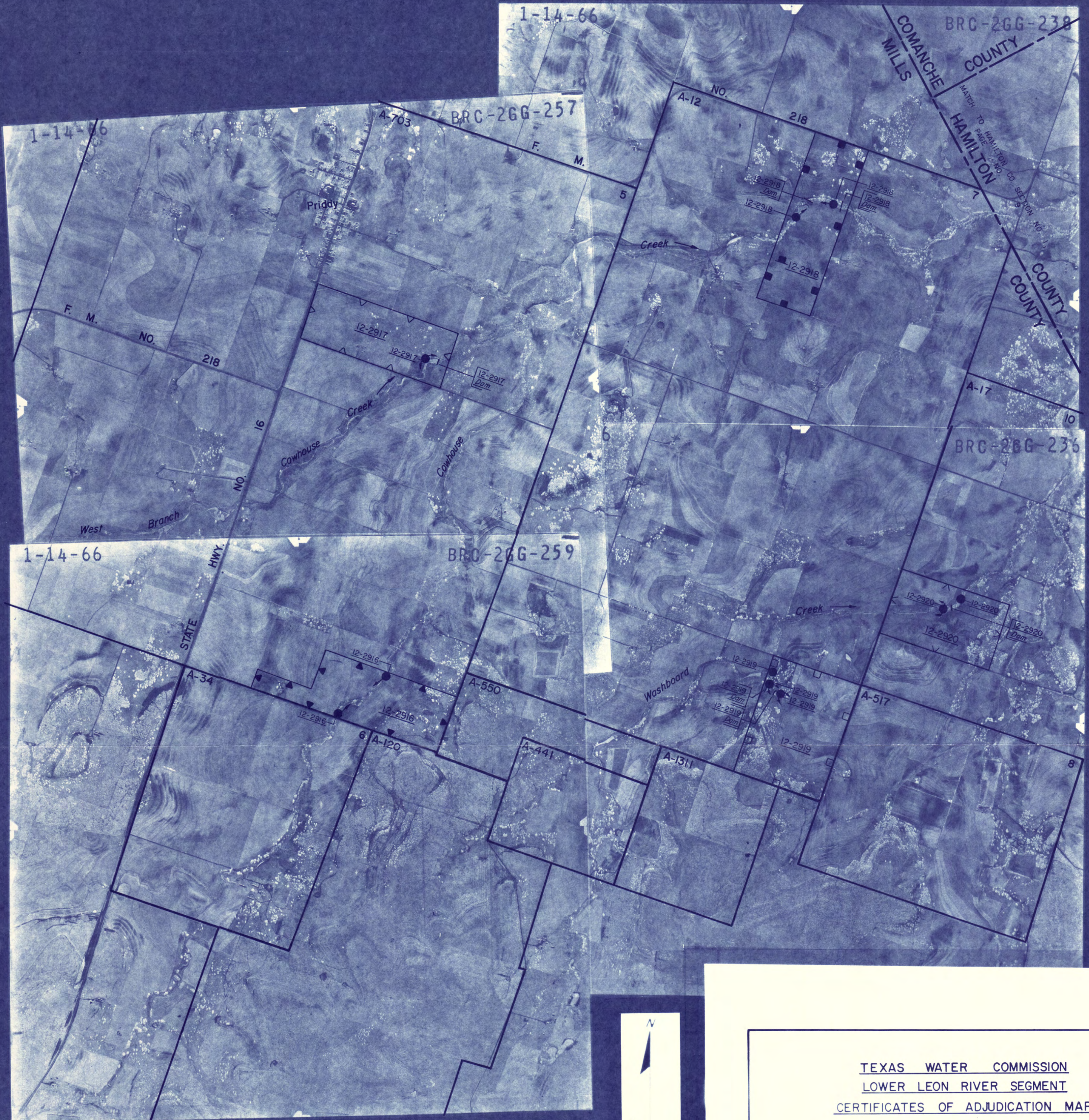
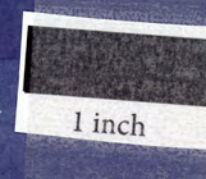

MILLS COUNTY
(1966 ASCS PHOTOS)
SECTION 1 OF 4
Scale 1" = 1640' Approx.
Revised 11-28-79



TEXAS WATER COMMISSION
LOWER LEON RIVER SEGMENT
CERTIFICATES OF ADJUDICATION MAP #

REFLECTING THE CERTIFICATES OF ADJUDICATION ISSUED IN THE LOWER LEON RIVER SEGMENT OF THE BRAZOS RIVER BASIN IN ACCORDANCE WITH FINAL DECREE OF THE 33RD JUDICIAL DISTRICT COURT OF BURNET COUNTY, TEXAS, IN CAUSE NO. 8987, IN RE: THE ADJUDICATION OF WATER RIGHTS IN THE LOWER LEON RIVER SEGMENT OF THE BRAZOS RIVER BASIN ON THE 7TH DAY OF JANUARY, 1983.

* NOTE: ORIGINAL SURVEY LOCATIONS AS SHOWN ON PHOTO MOSAIC, AND ANY REFERENCE THERETO, SHOULD BE CONSIDERED AS APPROXIMATE AND SHOULD NOT BE RELIED UPON FOR LAND TRANSACTIONS.

AERIAL PHOTO MOSAICS

LEGEND

Symbols:

- Authorized diversion from a specific point on a stream and/or reservoir.
- Authorized diversion from any point on the perimeter of a reservoir.
- Authorized diversion is from any place along stream between these points.
- Ownership boundaries where not coincident with certificate of adjudication boundaries.
- Landlocks connect lands of one ownership.
- Abstract and survey numbers of original survey and boundary line.

Various symbols used to denote limits of certificates of adjudication.

Abbreviations:

- 2-2352 Certificate of adjudication number.
- dam On channel dam authorized by certificate of adjudication.
- res Off channel reservoir authorized by certificate of adjudication.

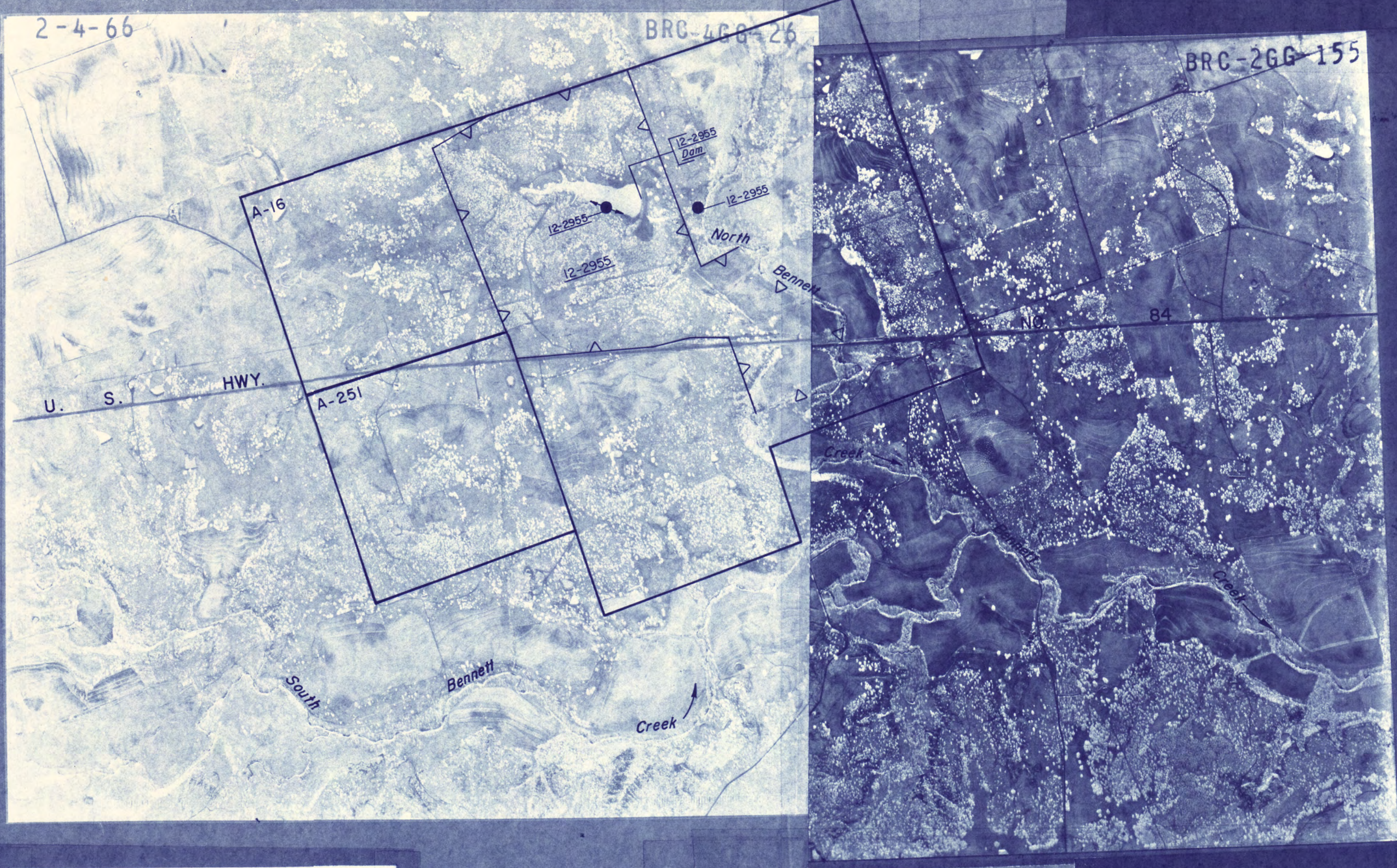

MILLS COUNTY
(1966 ASCS PHOTOS)
SECTION 3 OF 4
Scale: 1" = 1665' Approx.

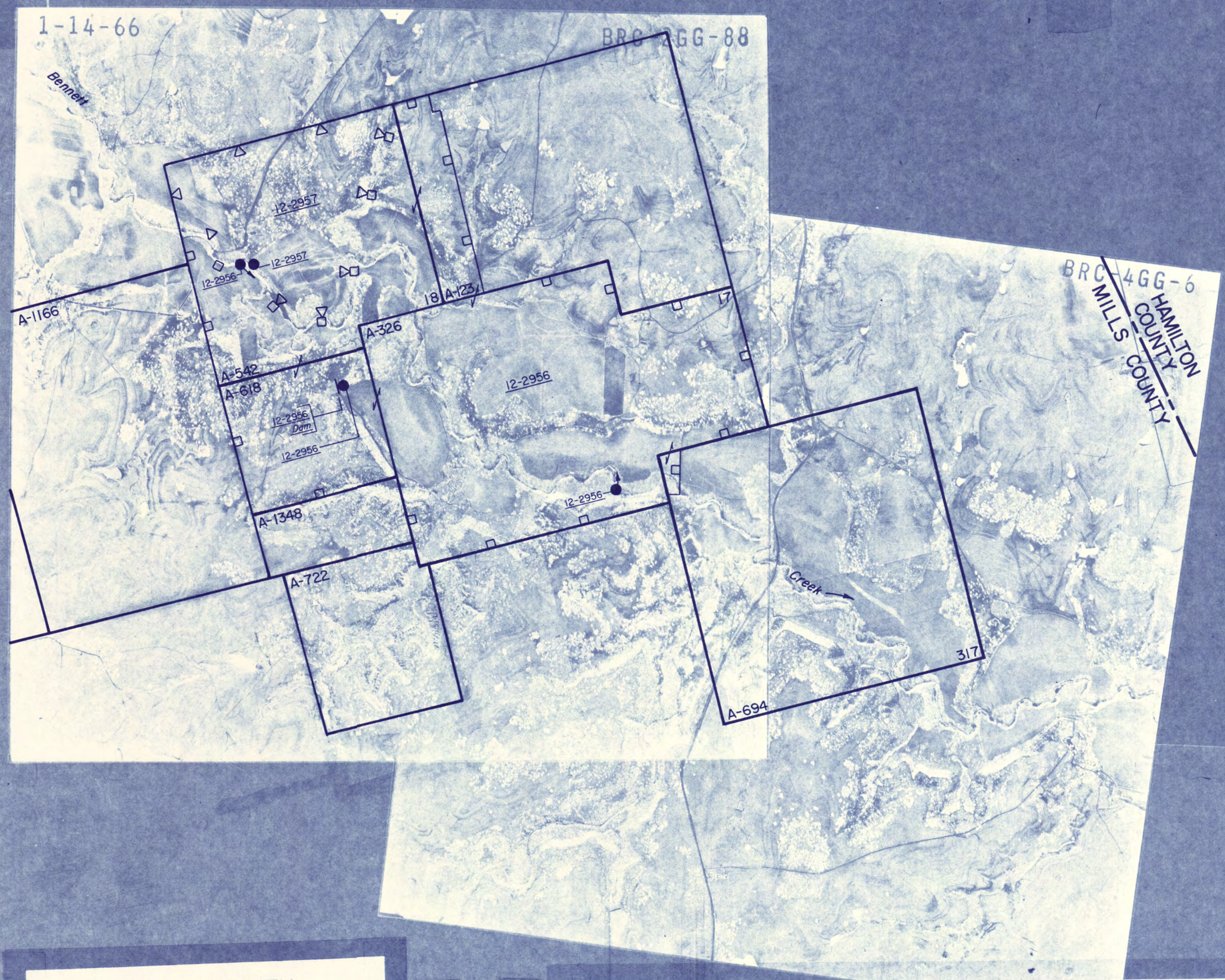
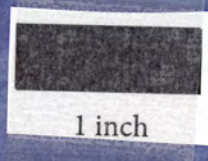

MILLS COUNTY
(1966 ASCS PHOTOS)
SECTION 4 OF 4
Scale: 1" = 1690' Approx.

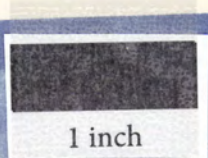

TEXAS WATER COMMISSION
LOWER LEON RIVER SEGMENT
CERTIFICATES OF ADJUDICATION MAP *

REFLECTING THE CERTIFICATES OF ADJUDICATION ISSUED IN THE LOWER LEON RIVER SEGMENT OF THE BRAZOS RIVER BASIN IN ACCORDANCE WITH FINAL DECREE OF THE 33RD JUDICIAL DISTRICT COURT OF BURNET COUNTY, TEXAS, IN CAUSE NO. 8987, IN RE: THE ADJUDICATION OF WATER RIGHTS IN THE LOWER LEON RIVER SEGMENT OF THE BRAZOS RIVER BASIN ON THE 7TH DAY OF JANUARY, 1983.

* NOTE: ORIGINAL SURVEY LOCATIONS AS SHOWN ON PHOTO MOSAIC, AND ANY REFERENCE THERETO, SHOULD BE CONSIDERED AS APPROXIMATE AND SHOULD NOT BE RELIED UPON FOR LAND TRANSACTIONS.

AERIAL PHOTO MOSAICS
LEGEND

- Symbols:
- Authorized diversion from a specific point on a stream and/or reservoir.
 - Authorized diversion from any point on the perimeter of a reservoir.
 - Authorized diversion is from any place along stream between these points.
 - Ownership boundaries where not coincident with certificate of adjudication boundaries.
 - Landlocks connect lands of one ownership.
 - [A-10] Abstract and survey numbers of original survey and boundary line.
 - ▲ Various symbols used to denote limits of certificates of adjudication.

Abbreviations:
 [2-2950] Certificate of adjudication number.
 [Dam] On channel dam authorized by certificate of adjudication.
 [Res.] Off channel reservoir authorized by certificate of adjudication.



TEXAS WATER COMMISSION
LOWER LEON RIVER SEGMENT
CERTIFICATES OF ADJUDICATION MAP *

REFLECTING THE CERTIFICATES OF ADJUDICATION ISSUED IN THE LOWER LEON RIVER SEGMENT OF THE BRAZOS RIVER BASIN IN ACCORDANCE WITH FINAL DECREE OF THE 33RD JUDICIAL DISTRICT COURT OF BURNET COUNTY, TEXAS, IN CAUSE NO. 8987, IN RE: THE ADJUDICATION OF WATER RIGHTS IN THE LOWER LEON RIVER SEGMENT OF THE BRAZOS RIVER BASIN ON THE 7TH DAY OF JANUARY, 1983.

* NOTE: ORIGINAL SURVEY LOCATIONS AS SHOWN ON PHOTO MOSAIC, AND ANY REFERENCE THERETO, SHOULD BE CONSIDERED AS APPROXIMATE AND SHOULD NOT BE RELIED UPON FOR LAND TRANSACTIONS.

AERIAL PHOTO MOSAICS

LEGEND

Symbols:

- Authorized diversion from a specific point on a stream and/or reservoir.
- Authorized diversion from any point on the perimeter of a reservoir.
- Authorized diversion is from any place along stream between these points.
- Ownership boundaries where not coincident with certificate of adjudication boundaries.
- ⌵ Landlocks connect lands of one ownership.
- [A-10 B] Abstract and survey numbers of original survey and boundary line.
- ▲, ▼, ○, □, ▽ Various symbols used to denote limits of certificates of adjudication.

Abbreviations:

- [2-2350] Certificate of adjudication number.
- Dam On channel dam authorized by certificate of adjudication.
- Res. Off channel reservoir authorized by certificate of adjudication.

HAMILTON COUNTY
(1966 ASCS PHOTOS)
SECTION 2 OF 3
 Scale: 1" = 635' Approx.

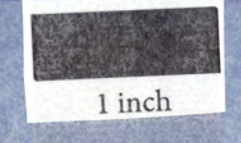

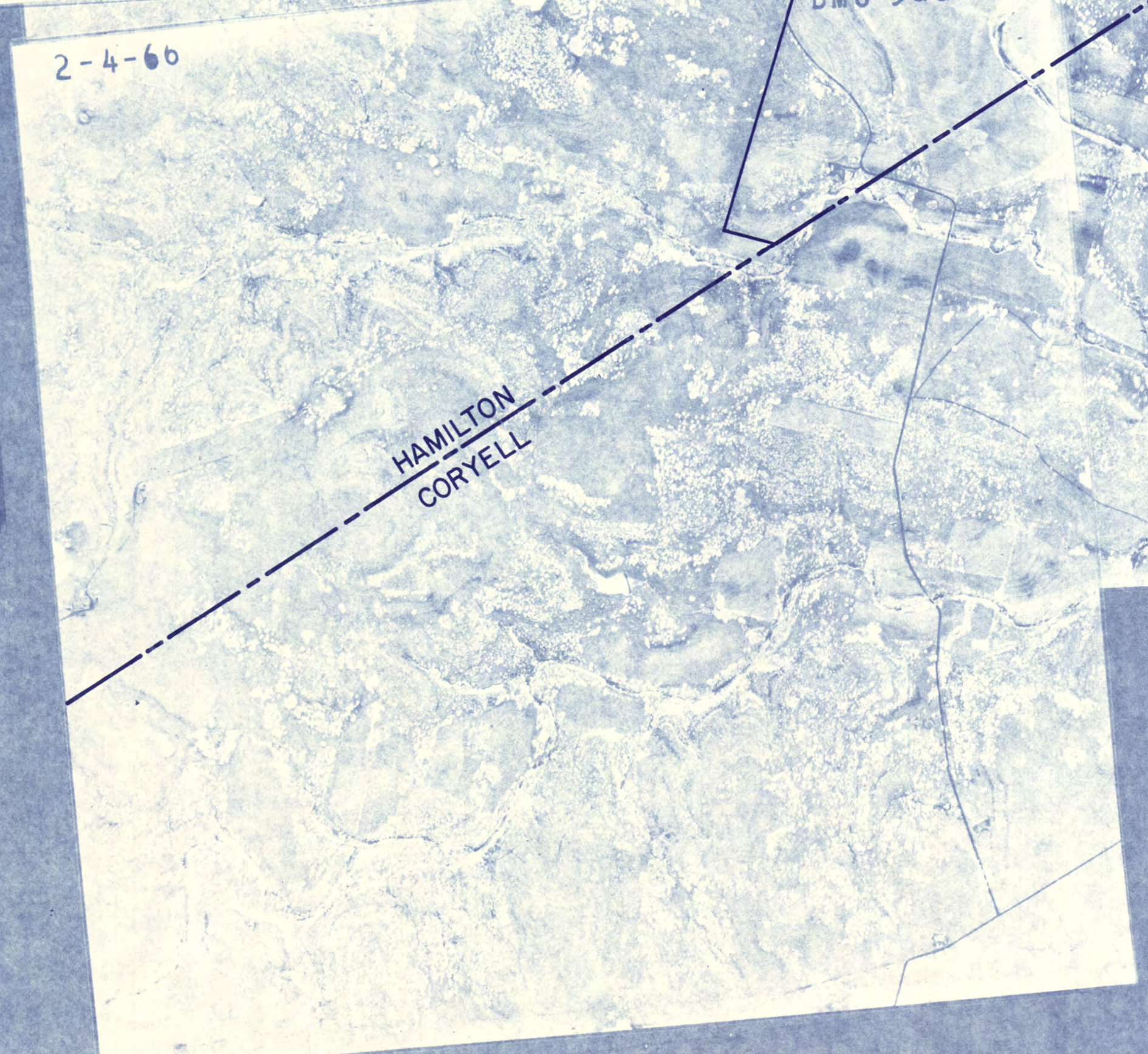
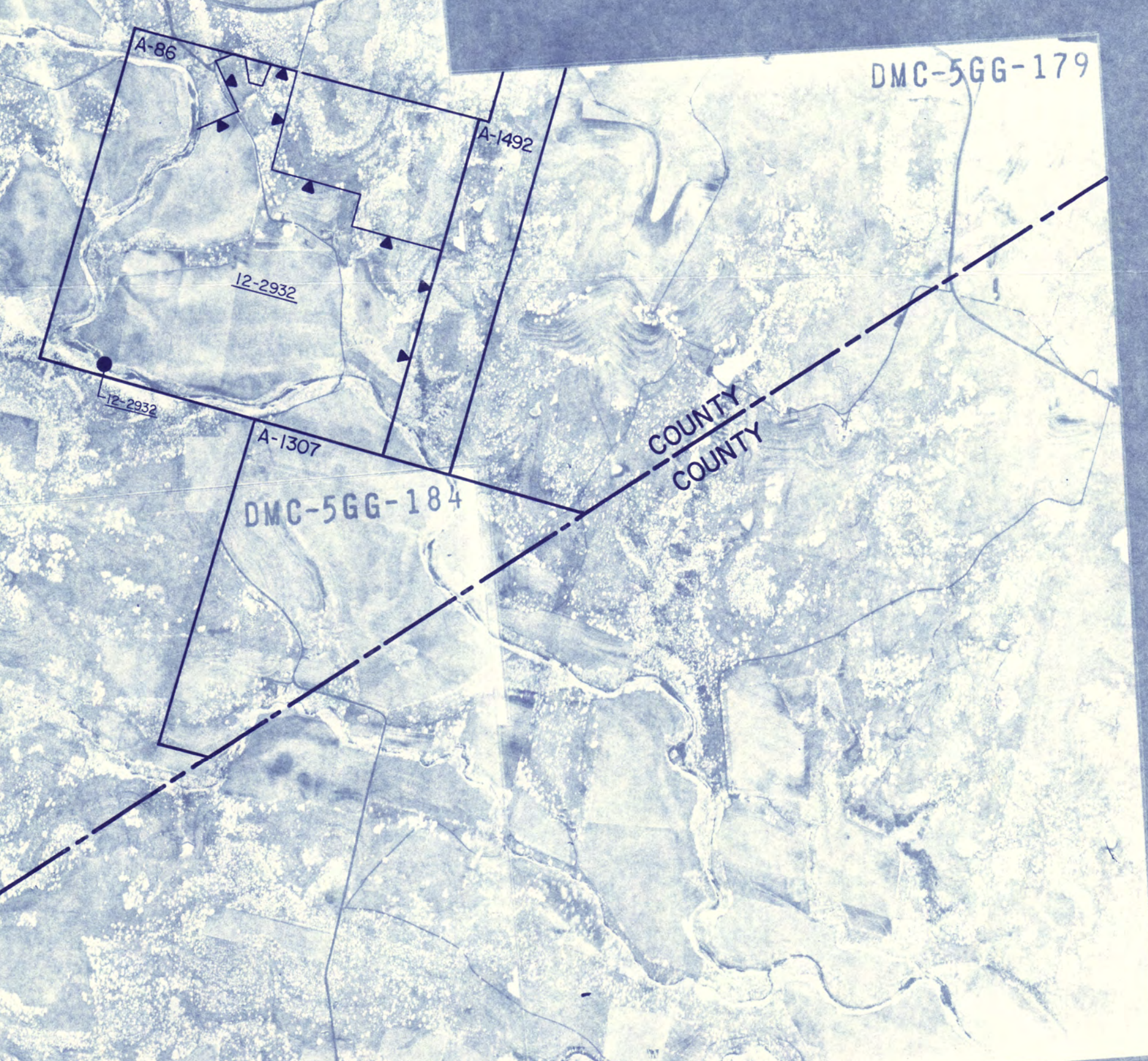
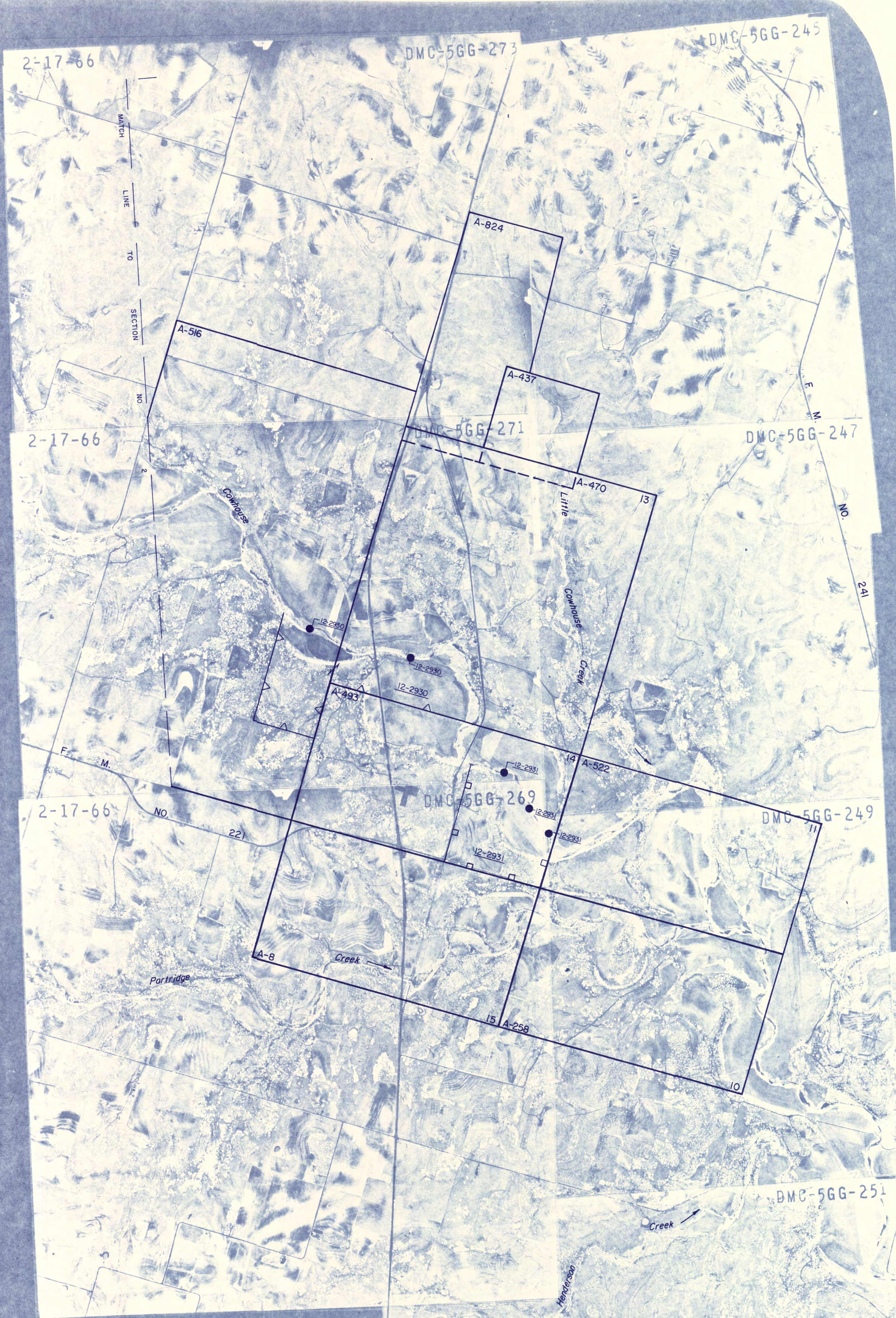

**TEXAS WATER COMMISSION
LOWER LEON RIVER SEGMENT
CERTIFICATES OF ADJUDICATION MAP ***

REFLECTING THE CERTIFICATES OF ADJUDICATION ISSUED IN THE LOWER LEON RIVER SEGMENT OF THE BRAZOS RIVER BASIN IN ACCORDANCE WITH FINAL DECREE OF THE 35RD JUDICIAL DISTRICT COURT OF BURNET COUNTY, TEXAS, IN CAUSE NO. 8987, IN RE: THE ADJUDICATION OF WATER RIGHTS IN THE LOWER LEON RIVER SEGMENT OF THE BRAZOS RIVER BASIN ON THE 7TH DAY OF JANUARY, 1983.

* NOTE: ORIGINAL SURVEY LOCATIONS AS SHOWN ON PHOTO MOSAIC, AND ANY REFERENCE THERETO, SHOULD BE CONSIDERED AS APPROXIMATE AND SHOULD NOT BE RELIED UPON FOR LAND TRANSACTIONS.

AERIAL PHOTO MOSAICS

LEGEND

Symbols:

- Authorized diversion from a specific point on a stream and/or reservoir.
- Authorized diversion from any point on the perimeter of a reservoir.
- Authorized diversion is from any place along stream between these points.
- Ownership boundaries where not coincident with certificate of adjudication boundaries.
- Landmarks connect lands of one ownership.
- Abstract and survey numbers of original survey and boundary line.
- Various symbols used to denote limits of certificates of adjudication.

Abbreviations:

- 12-2950 Certificate of adjudication number.
- On channel dam authorized by certificate of adjudication.
- Off channel reservoir authorized by certificate of adjudication.

**HAMILTON COUNTY
(1966 ASCS PHOTOS)
SECTION 3 OF 3**

Scale: 1"=1725' Approx.

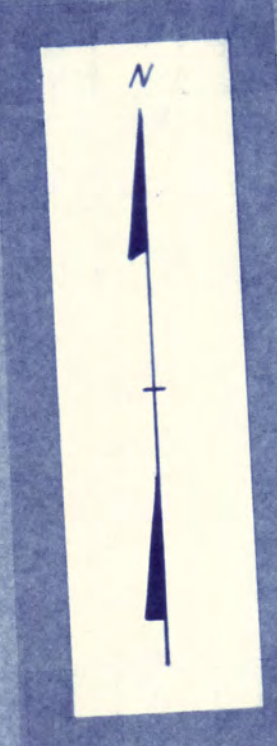
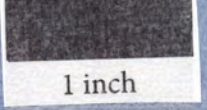



**TEXAS WATER COMMISSION
LOWER LEON RIVER SEGMENT
CERTIFICATES OF ADJUDICATION MAP #**

REFLECTING THE CERTIFICATES OF ADJUDICATION ISSUED IN THE LOWER LEON RIVER SEGMENT OF THE BRAZOS RIVER BASIN IN ACCORDANCE WITH FINAL DECREE OF THE 33RD JUDICIAL DISTRICT COURT OF BURNET COUNTY, TEXAS, IN CAUSE NO. 8987, IN RE: THE ADJUDICATION OF WATER RIGHTS IN THE LOWER LEON RIVER SEGMENT OF THE BRAZOS RIVER BASIN ON THE 7TH DAY OF JANUARY, 1983.

* NOTE: ORIGINAL SURVEY LOCATIONS AS SHOWN ON PHOTO MOSAIC, AND ANY REFERENCE THERETO, SHOULD BE CONSIDERED AS APPROXIMATE AND SHOULD NOT BE RELIED UPON FOR LAND TRANSACTIONS.

AERIAL PHOTO MOSAICS

LEGEND

- Symbols:
- Authorized diversion from a specific point on a stream and/or reservoir.
 - Authorized diversion from any point on the perimeter of a reservoir.
 - Authorized diversion is from any place along stream between these points.
 - Ownership boundaries where not coincident with certificate of adjudication boundaries.
 - Landmarks connect lands of one ownership.
 - [A10] Abstract and survey numbers of original survey and boundary line.

- Various symbols used to denote limits of certificates of adjudication.
- ▲
 - △
 -
 -
 -

- Abbreviations:
- [A-2892] Certificate of adjudication number.
 - [A-2892] On channel dam authorized by certificate of adjudication.
 - [A-2892] Off channel reservoir authorized by certificate of adjudication.

CORYELL COUNTY
(1965 ASCS PHOTOS)
SECTION 1 OF 2
Scale: 1"=1690' Approx.

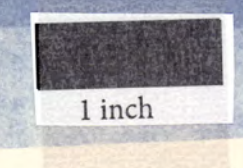

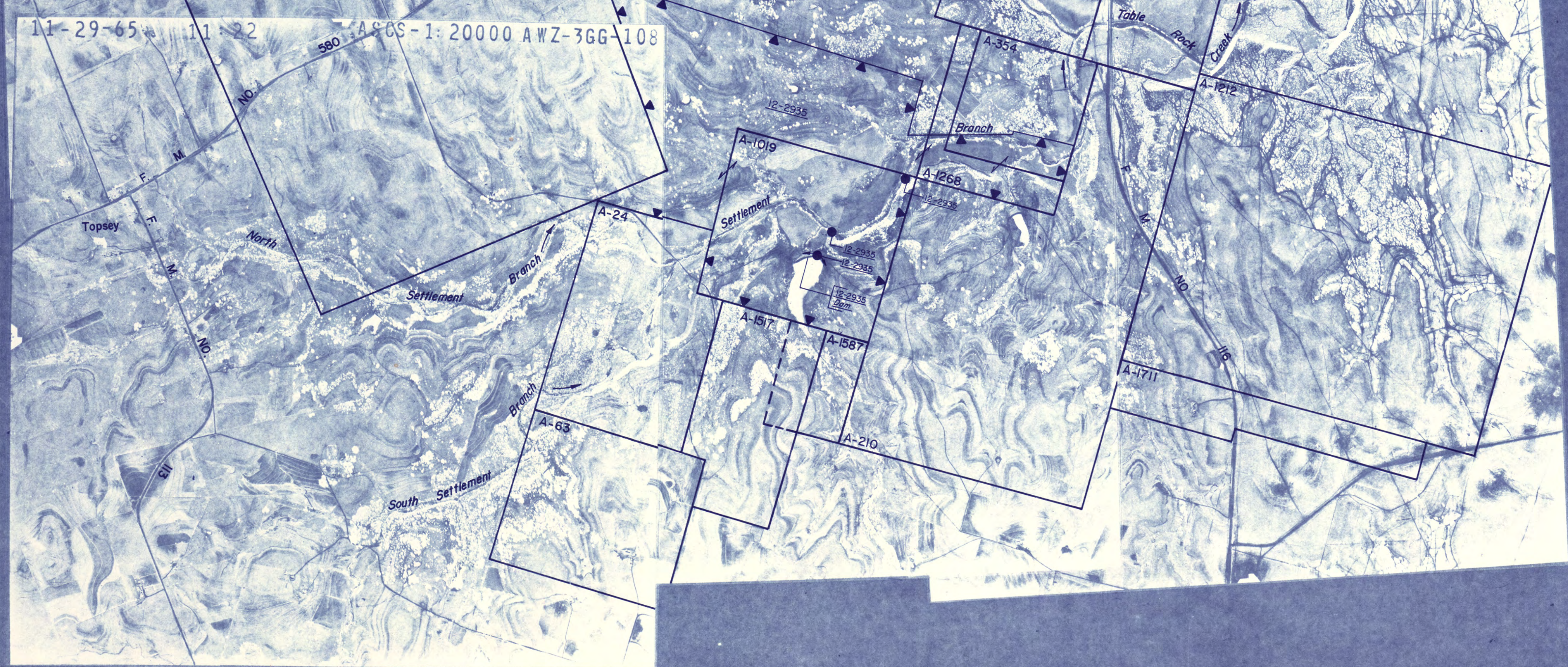
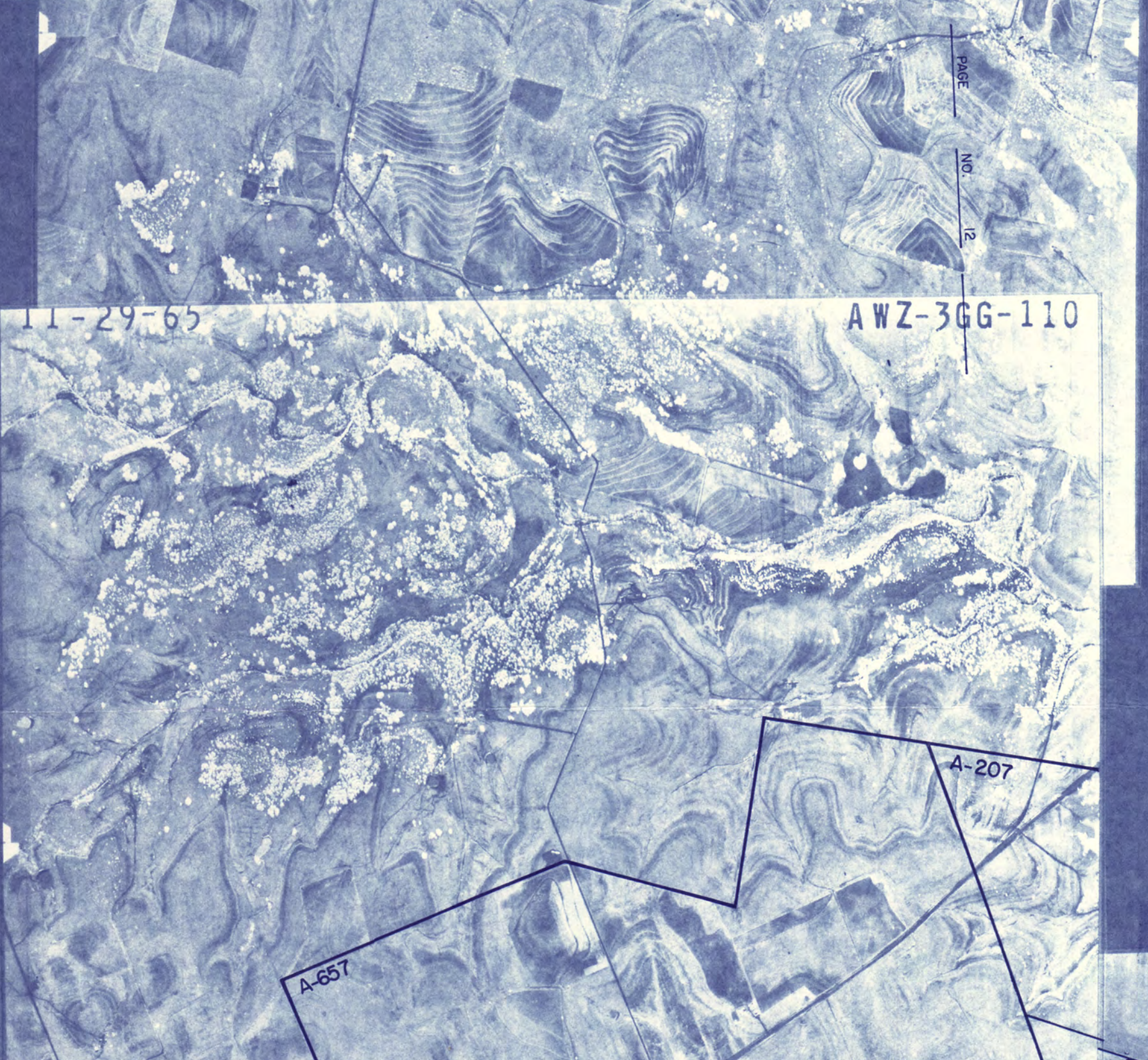
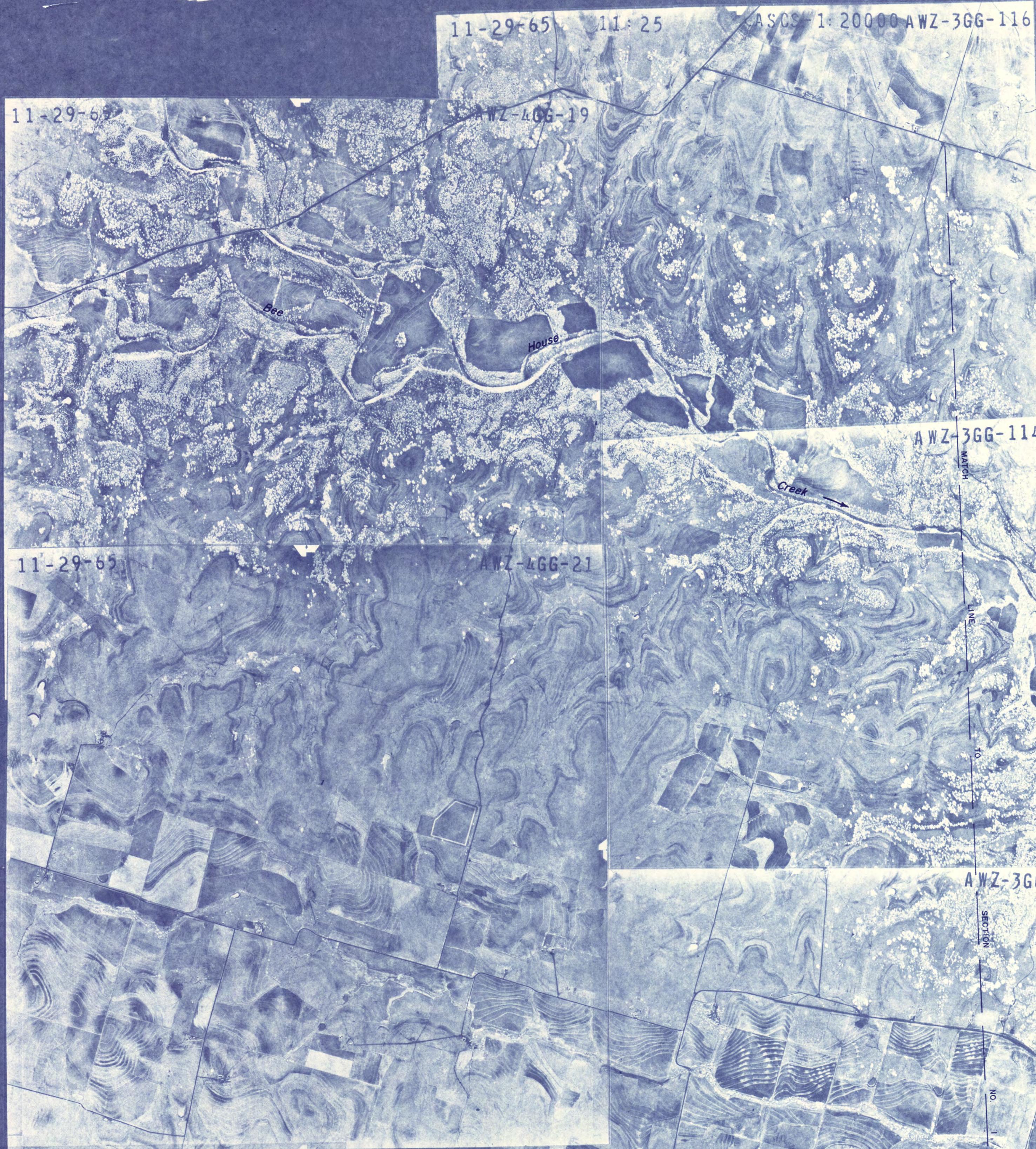

TEXAS WATER COMMISSION
LOWER LEON RIVER SEGMENT
CERTIFICATES OF ADJUDICATION MAP *

REFLECTING THE CERTIFICATES OF ADJUDICATION ISSUED IN THE LOWER LEON RIVER SEGMENT OF THE BRAZOS RIVER BASIN IN ACCORDANCE WITH FINAL DECREE OF THE 33RD JUDICIAL DISTRICT COURT OF BURNET COUNTY, TEXAS, IN CAUSE NO. 8987, IN RE: THE ADJUDICATION OF WATER RIGHTS IN THE LOWER LEON RIVER SEGMENT OF THE BRAZOS RIVER BASIN ON THE 7TH DAY OF JANUARY, 1983.

* NOTE: ORIGINAL SURVEY LOCATIONS AS SHOWN ON PHOTO MOSAIC, AND ANY REFERENCE THERETO, SHOULD BE CONSIDERED AS APPROXIMATE AND SHOULD NOT BE RELIED UPON FOR LAND TRANSACTIONS.

AERIAL PHOTO MOSAICS

LEGEND

Symbols:

- Authorized diversion from a specific point on a stream and/or reservoir.
- Authorized diversion from any point on the perimeter of a reservoir.
- Authorized diversion is from any place along stream between these points.
- Ownership boundaries where not coincident with certificate of adjudication boundaries.
- Landbooks connect lands of one ownership.
- Abstract and survey numbers of original survey and boundary line.

Various symbols used to denote limits of certificates of adjudication.

Abbreviations:

- 2-2950 Certificate of adjudication number.
- Dam On channel dam authorized by certificate of adjudication.
- Res. Off channel reservoir authorized by certificate of adjudication.



CORYELL COUNTY
(1965 ASCS PHOTOS)
SECTION 2 OF 2
 Scale: 1" = 1665' Approx.

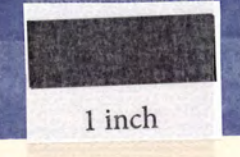

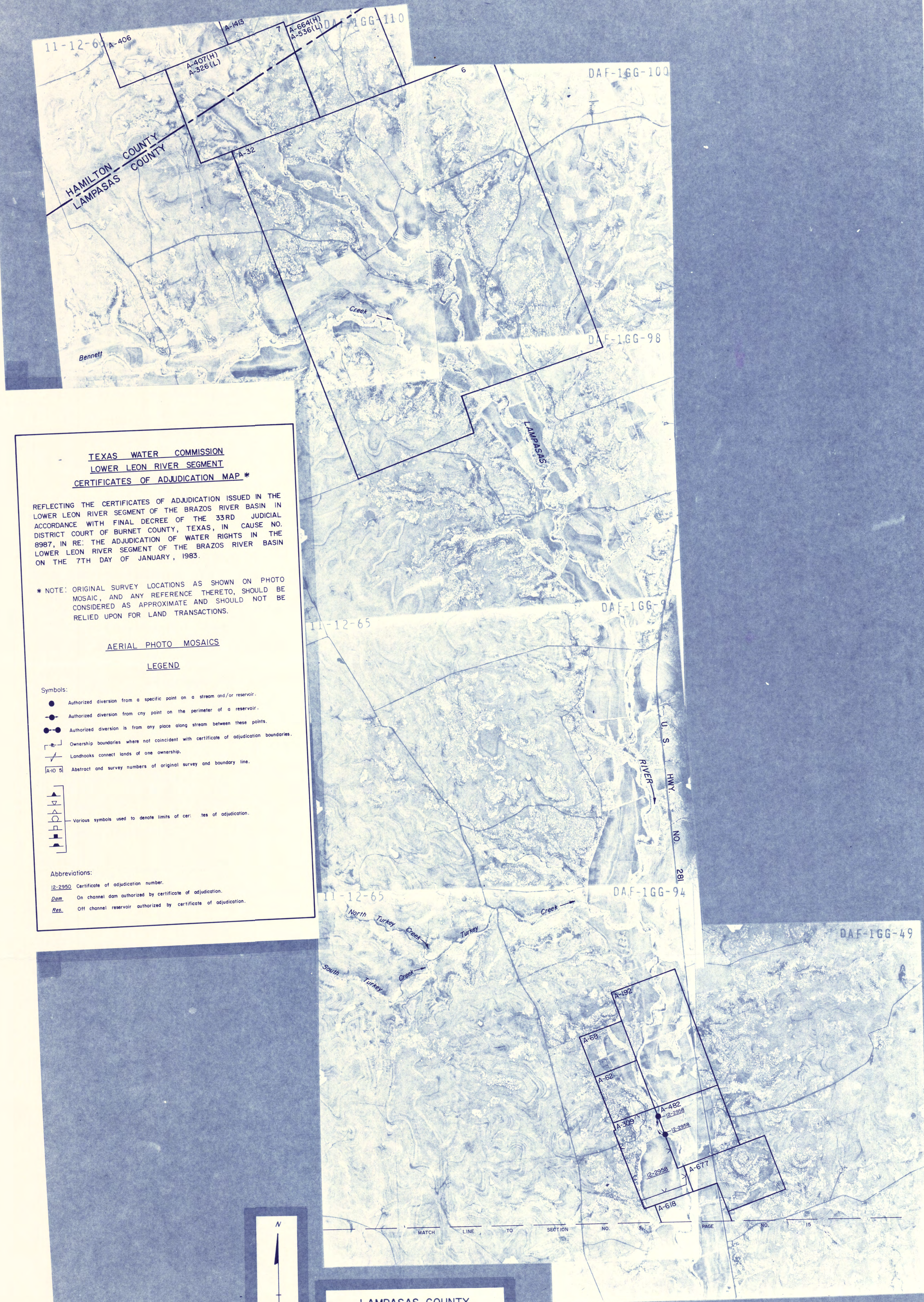

**TEXAS WATER COMMISSION
LOWER LEON RIVER SEGMENT
CERTIFICATES OF ADJUDICATION MAP ***

REFLECTING THE CERTIFICATES OF ADJUDICATION ISSUED IN THE LOWER LEON RIVER SEGMENT OF THE BRAZOS RIVER BASIN IN ACCORDANCE WITH FINAL DECREE OF THE 33RD JUDICIAL DISTRICT COURT OF BURNET COUNTY, TEXAS, IN CAUSE NO. 8987, IN RE: THE ADJUDICATION OF WATER RIGHTS IN THE LOWER LEON RIVER SEGMENT OF THE BRAZOS RIVER BASIN ON THE 7TH DAY OF JANUARY, 1983.

* NOTE: ORIGINAL SURVEY LOCATIONS AS SHOWN ON PHOTO MOSAIC, AND ANY REFERENCE THERETO, SHOULD BE CONSIDERED AS APPROXIMATE AND SHOULD NOT BE RELIED UPON FOR LAND TRANSACTIONS.

AERIAL PHOTO MOSAICS

LEGEND

- Symbols:
- Authorized diversion from a specific point on a stream and/or reservoir.
 - Authorized diversion from any point on the perimeter of a reservoir.
 - Authorized diversion is from any place along stream between these points.
 - Ownership boundaries where not coincident with certificates of adjudication boundaries.
 - Landmarks connect lands of one ownership.
 - [A-10] Abstract and survey numbers of original survey and boundary line.
 - ▲ Various symbols used to denote limits of certificates of adjudication.

- Abbreviations:
- [2-2950] Certificate of adjudication number.
 - [Dam] On channel dam authorized by certificate of adjudication.
 - [Res.] Off channel reservoir authorized by certificate of adjudication.



LAMPASAS COUNTY
(1965 ASCS PHOTOS)
SECTION 1 OF 7
Scale: 1" = 1710' Approx.

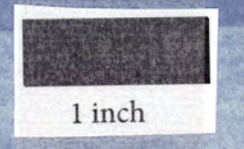

11-12-53 DAF-1GG-92 DAF-1GG-51
 MATCH LINE TO SECTION NO. 1, 1 PAGE NO. 14

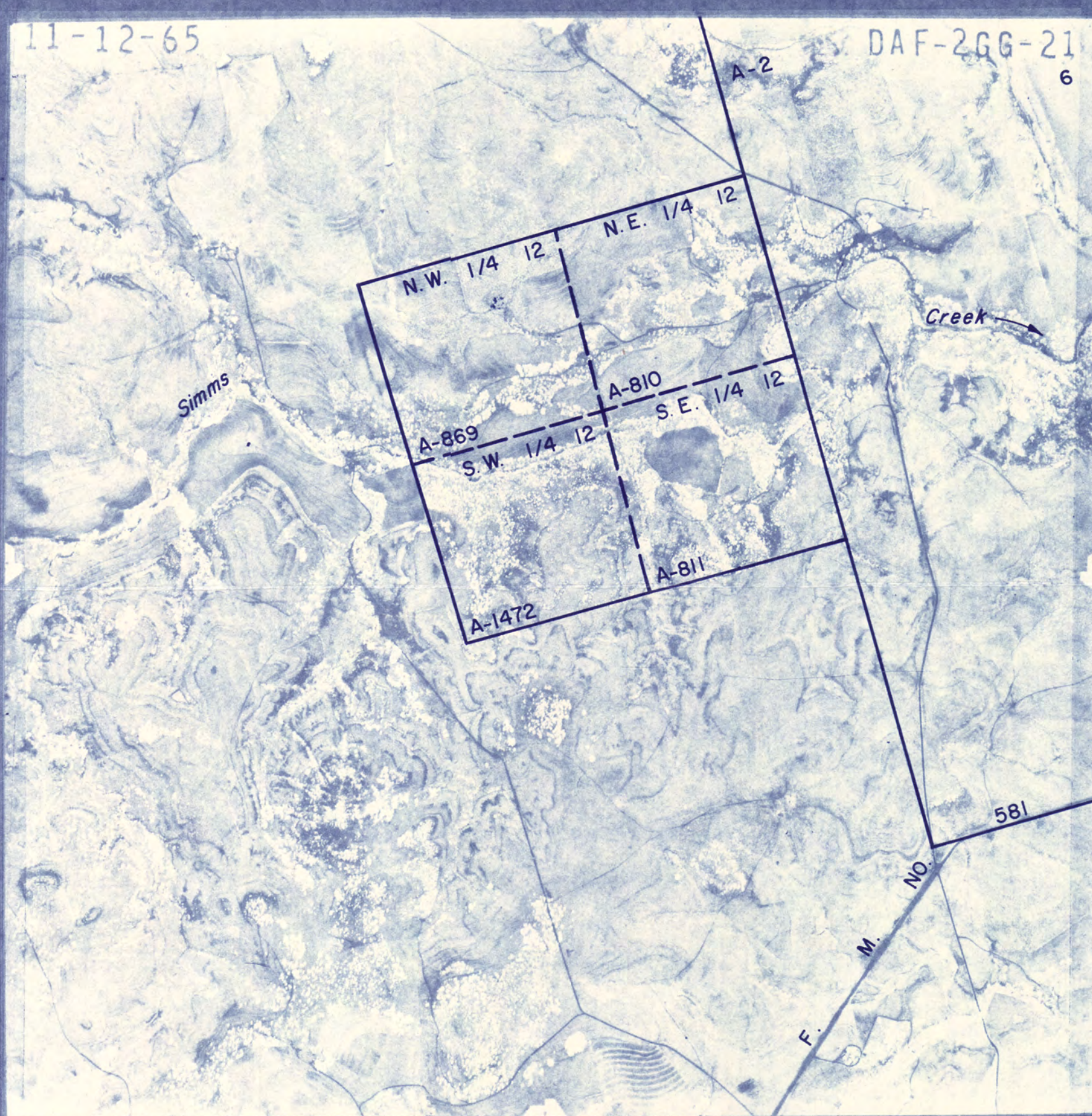
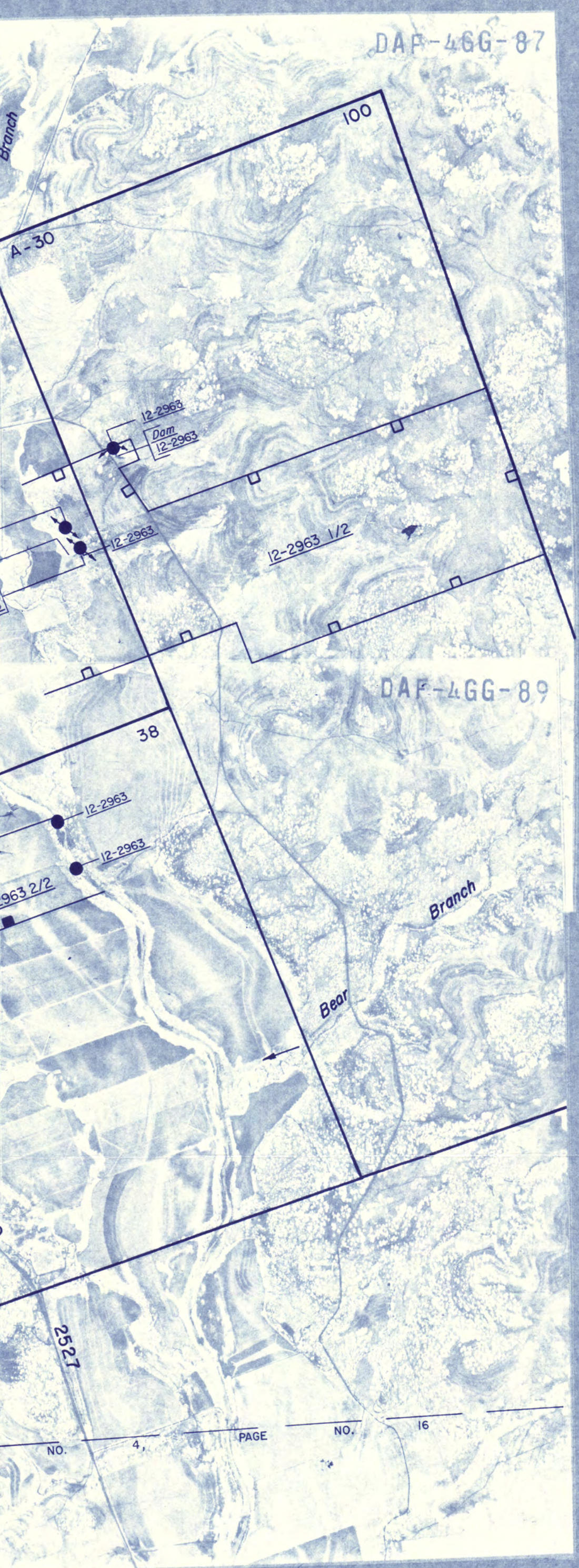
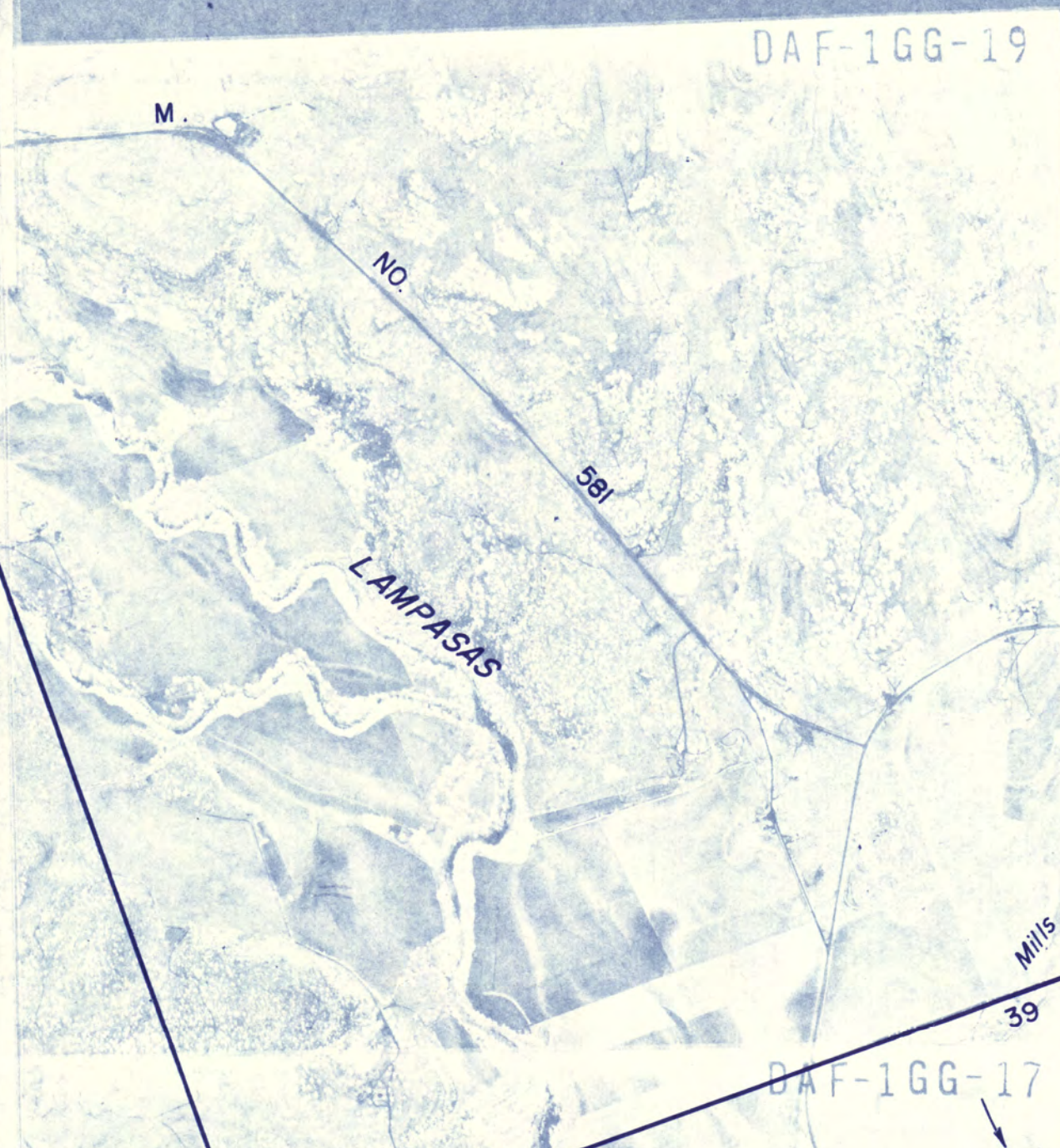
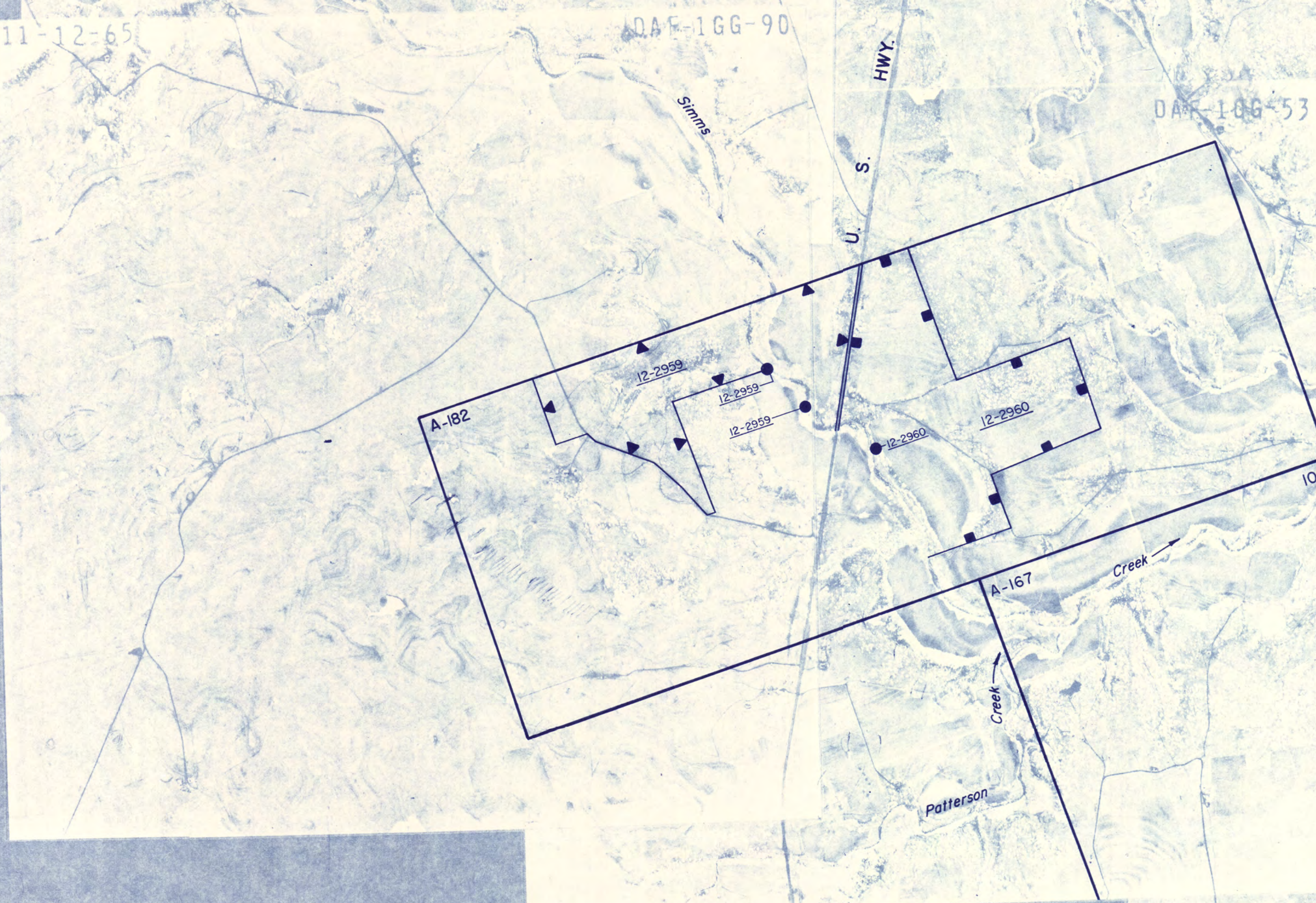

LAMPASAS COUNTY
 (1965 ASCS PHOTOS)
 SECTION 3 OF 7
 Scale: 1" = 1710' Approx.

LAMPASAS COUNTY
 (1965 ASCS PHOTOS)
 SECTION 2 OF 7
 Scale: 1" = 1685' Approx.

1 inch

1 inch

TEXAS WATER COMMISSION
LOWER LEON RIVER SEGMENT
CERTIFICATES OF ADJUDICATION MAP *

REFLECTING THE CERTIFICATES OF ADJUDICATION ISSUED IN THE LOWER LEON RIVER SEGMENT OF THE BRAZOS RIVER BASIN IN ACCORDANCE WITH FINAL DECREE OF THE 33RD JUDICIAL DISTRICT COURT OF BURNET COUNTY, TEXAS, IN CAUSE NO. 8987, IN RE: THE ADJUDICATION OF WATER RIGHTS IN THE LOWER LEON RIVER SEGMENT OF THE BRAZOS RIVER BASIN ON THE 7TH DAY OF JANUARY, 1983.

* NOTE: ORIGINAL SURVEY LOCATIONS AS SHOWN ON PHOTO MOSAIC, AND ANY REFERENCE THERETO, SHOULD BE CONSIDERED AS APPROXIMATE AND SHOULD NOT BE RELIED UPON FOR LAND TRANSACTIONS.

AERIAL PHOTO MOSAICS

LEGEND

Symbols:

- Authorized diversion from a specific point on a stream and/or reservoir.
- Authorized diversion from any point on the perimeter of a reservoir.
- Authorized diversion is from any place along stream between these points.
- Ownership boundaries where not coincident with certificate of adjudication boundaries.
- Landmarks connect lands of one ownership.
- Abstract and survey numbers of original survey and boundary line.

Various symbols used to denote limits of certificates of adjudication.

Abbreviations:
 12-2990 Certificate of adjudication number.
 Dam On channel dam authorized by certificate of adjudication.
 Res. Off channel reservoir authorized by certificate of adjudication.



**TEXAS WATER COMMISSION
LOWER LEON RIVER SEGMENT
CERTIFICATES OF ADJUDICATION MAP ***

REFLECTING THE CERTIFICATES OF ADJUDICATION ISSUED IN THE LOWER LEON RIVER SEGMENT OF THE BRAZOS RIVER BASIN IN ACCORDANCE WITH FINAL DECREE OF THE 33RD JUDICIAL DISTRICT COURT OF BURNET COUNTY, TEXAS, IN CAUSE NO. 8987, IN RE: THE ADJUDICATION OF WATER RIGHTS IN THE LOWER LEON RIVER SEGMENT OF THE BRAZOS RIVER BASIN ON THE 7TH DAY OF JANUARY, 1983.

* NOTE: ORIGINAL SURVEY LOCATIONS AS SHOWN ON PHOTO MOSAIC, AND ANY REFERENCE THERETO, SHOULD BE CONSIDERED AS APPROXIMATE AND SHOULD NOT BE RELIED UPON FOR LAND TRANSACTIONS.

**AERIAL PHOTO MOSAICS
LEGEND**

Symbols:

- Authorized diversion from a specific point on a stream and/or reservoir.
- Authorized diversion from any point on the perimeter of a reservoir.
- Authorized diversion is from any place along stream between these points.
- Ownership boundaries where not coincident with certificate of adjudication boundaries.
- Landmarks connect lands of one ownership.
- [A-10] Abstract and survey numbers of original survey and boundary line.

Abbreviations:

- A- Certificate of adjudication number.
- On channel dam authorized by certificate of adjudication.
- Off channel reservoir authorized by certificate of adjudication.

**LAMPASAS COUNTY
(1965 ASCS PHOTOS)
SECTION 4 OF 7**

Scale: 1" = 1695' Approx.

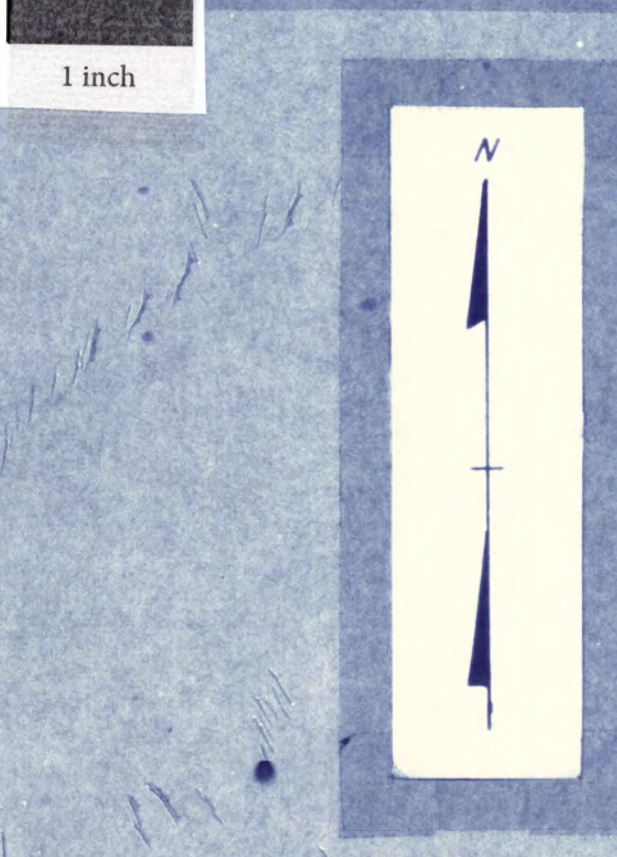

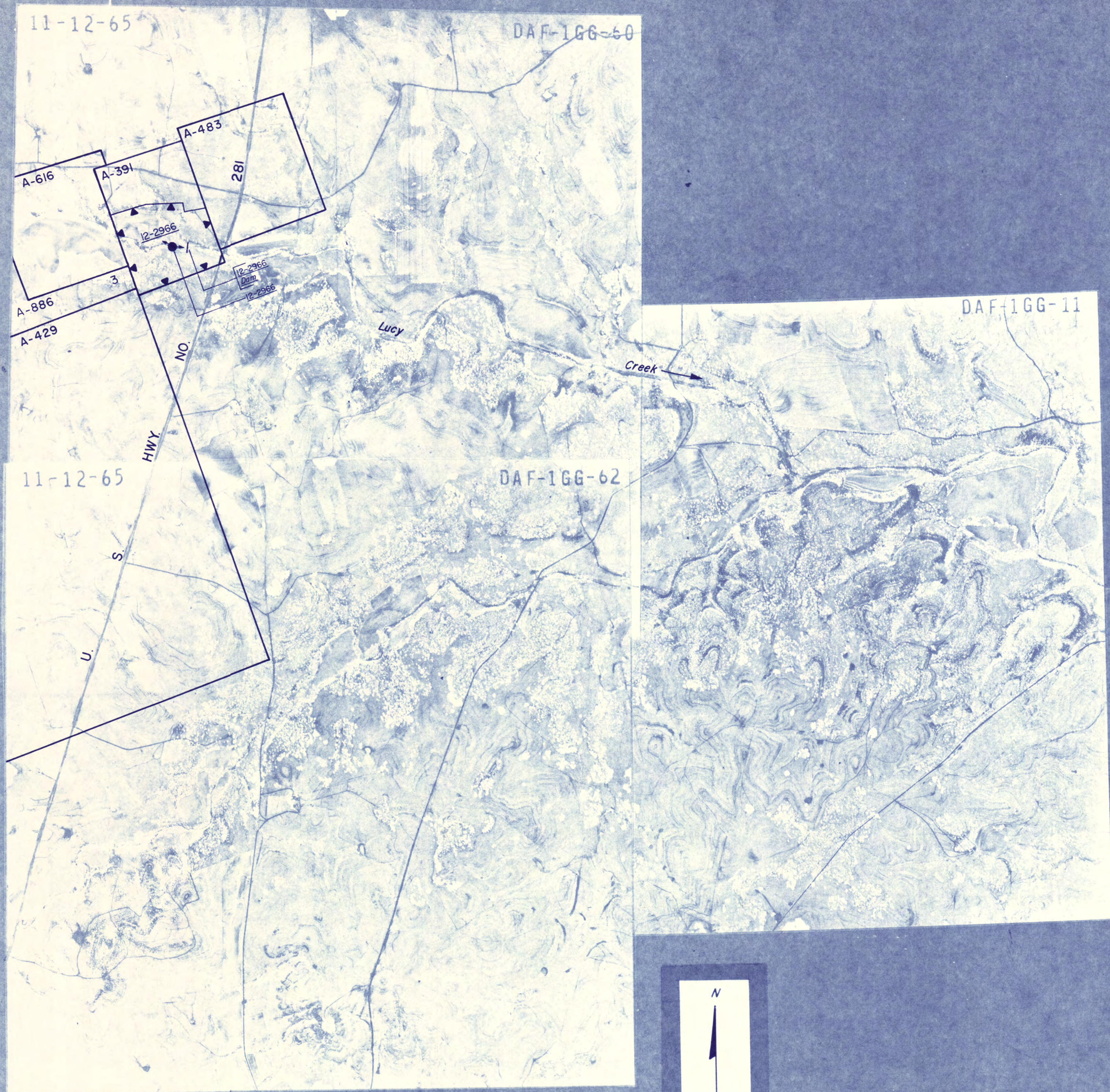

LAMPASAS COUNTY
(1965 ASCS PHOTOS)
SECTION 5 OF 7
Scale: 1" = 1690' Approx

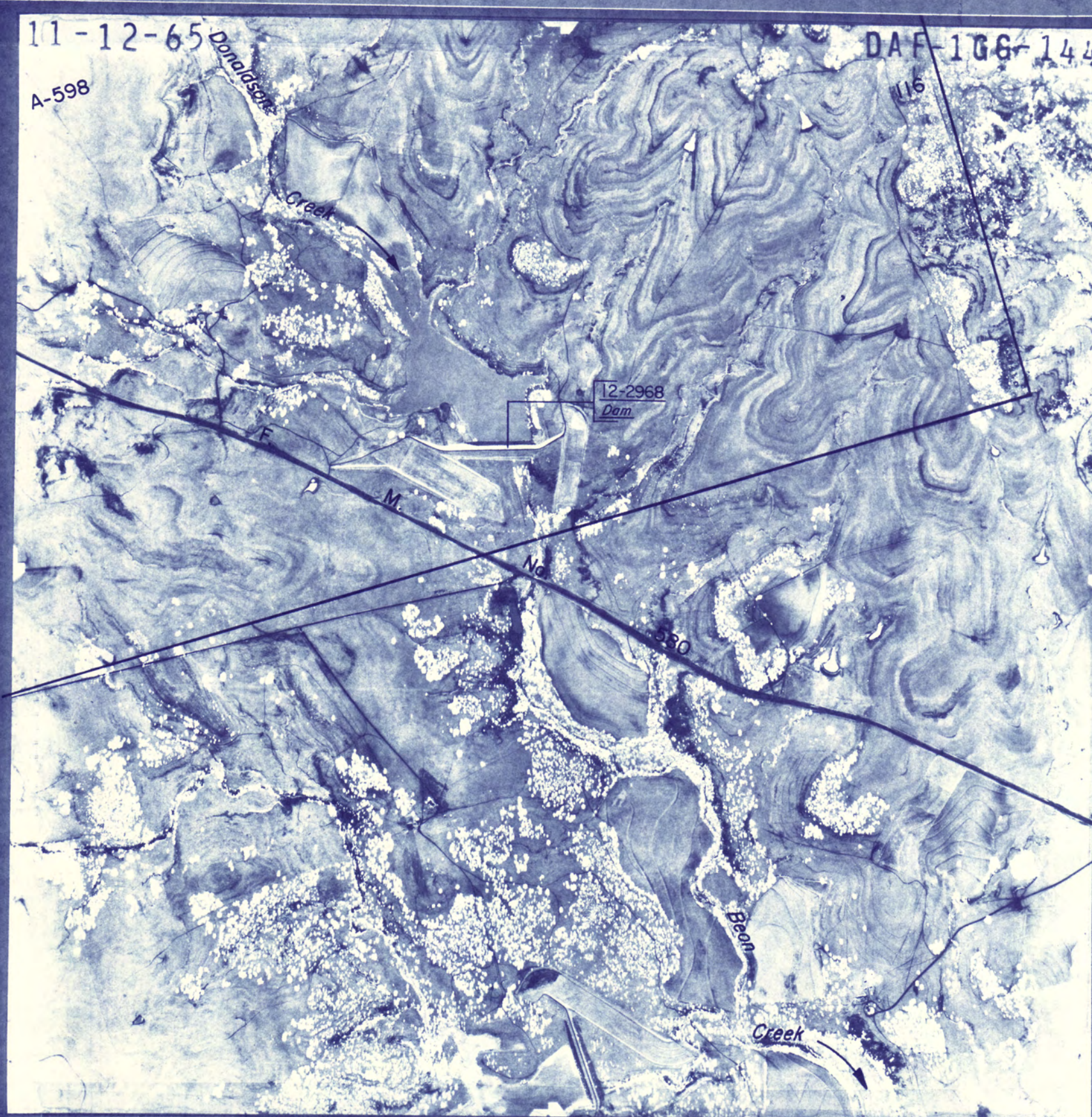
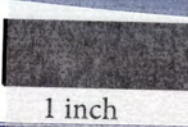

LAMPASAS COUNTY
(1965 ASCS PHOTOS)
SECTION 6 OF 7
Scale: 1" = 1695' Approx

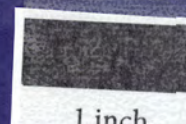

TEXAS WATER COMMISSION
LOWER LEON RIVER SEGMENT
CERTIFICATES OF ADJUDICATION MAP *

REFLECTING THE CERTIFICATES OF ADJUDICATION ISSUED IN THE LOWER LEON RIVER SEGMENT OF THE BRAZOS RIVER BASIN IN ACCORDANCE WITH FINAL DECREE OF THE 33RD JUDICIAL DISTRICT COURT OF BURNET COUNTY, TEXAS, IN CAUSE NO. 8987, IN RE: THE ADJUDICATION OF WATER RIGHTS IN THE LOWER LEON RIVER SEGMENT OF THE BRAZOS RIVER BASIN ON THE 7TH DAY OF JANUARY, 1983.

* NOTE: ORIGINAL SURVEY LOCATIONS AS SHOWN ON PHOTO MOSAIC, AND ANY REFERENCE THERETO, SHOULD BE CONSIDERED AS APPROXIMATE AND SHOULD NOT BE RELIED UPON FOR LAND TRANSACTIONS.

AERIAL PHOTO MOSAICS

LEGEND

- Symbols:
- Authorized diversion from a specific point on a stream and/or reservoir.
 - Authorized diversion from any point on the perimeter of a reservoir.
 - Authorized diversion is from any place along stream between these points.
 - Ownership boundaries where not coincident with certificate of adjudication boundaries.
 - Landlocks connect lands of one ownership.
 - Abstract and survey numbers of original survey and boundary line.

- ▲
 -
 -
 -
 - ▲
- Various symbols used to denote limits of certificates of adjudication.

- Abbreviations:
- 12-2950 Certificate of adjudication number.
 - 28m On channel dam authorized by certificate of adjudication.
 - Res. Off channel reservoir authorized by certificate of adjudication.



LAMPASAS COUNTY
(1965 ASCS PHOTOS)
SECTION 7 OF 7

Scale: 1" = 1730' Approx.

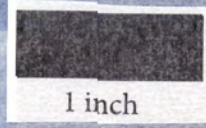

TEXAS WATER COMMISSION
LOWER LEON RIVER SEGMENT
CERTIFICATES OF ADJUDICATION MAP *

REFLECTING THE CERTIFICATES OF ADJUDICATION ISSUED IN THE LOWER LEON RIVER SEGMENT OF THE BRAZOS RIVER BASIN IN ACCORDANCE WITH FINAL DECREE OF THE 33RD JUDICIAL DISTRICT COURT OF BURNET COUNTY, TEXAS, IN CAUSE NO. 8987, IN RE: THE ADJUDICATION OF WATER RIGHTS IN THE LOWER LEON RIVER SEGMENT OF THE BRAZOS RIVER BASIN ON THE 7TH DAY OF JANUARY, 1983.

* NOTE: ORIGINAL SURVEY LOCATIONS AS SHOWN ON PHOTO MOSAIC, AND ANY REFERENCE THERETO, SHOULD BE CONSIDERED AS APPROXIMATE AND SHOULD NOT BE RELIED UPON FOR LAND TRANSACTIONS.

AERIAL PHOTO MOSAICS

LEGEND

Symbols:

- Authorized diversion from a specific point on a stream and/or reservoir.
- Authorized diversion from any point on the perimeter of a reservoir.
- Authorized diversion is from any place along stream between these points.
- ┌─┐ Ownership boundaries where not coincident with certificate of adjudication boundaries.
- └─┘ Landbooks connect lands of one ownership.
- [A-10] Abstract and survey numbers of original survey and boundary line.

- ▲ Various symbols used to denote limits of certificates of adjudication.

Abbreviations:

- 12-2950 Certificate of adjudication number.
- dam On channel dam authorized by certificate of adjudication.
- Res. Off channel reservoir authorized by certificate of adjudication.



**TEXAS WATER COMMISSION
LOWER LEON RIVER SEGMENT
CERTIFICATES OF ADJUDICATION MAP ***

REFLECTING THE CERTIFICATES OF ADJUDICATION ISSUED IN THE LOWER LEON RIVER SEGMENT OF THE BRAZOS RIVER BASIN IN ACCORDANCE WITH FINAL DECREE OF THE 33RD JUDICIAL DISTRICT COURT OF BURNET COUNTY, TEXAS, IN CAUSE NO. 8987, IN RE: THE ADJUDICATION OF WATER RIGHTS IN THE LOWER LEON RIVER SEGMENT OF THE BRAZOS RIVER BASIN ON THE 7TH DAY OF JANUARY, 1983.

* NOTE: ORIGINAL SURVEY LOCATIONS AS SHOWN ON PHOTO MOSAIC, AND ANY REFERENCE THERETO, SHOULD BE CONSIDERED AS APPROXIMATE AND SHOULD NOT BE RELIED UPON FOR LAND TRANSACTIONS.

AERIAL PHOTO MOSAICS

LEGEND

- Symbols:
- Authorized diversion from a specific point on a stream and/or reservoir.
 - Authorized diversion from any point on the perimeter of a reservoir.
 - Authorized diversion is from any place along stream between these points.
 - Ownership boundaries where not coincident with certificate of adjudication boundaries.
 - Landlocks connect lands of one ownership.
 - [A-10] Abstract and survey numbers of original survey and boundary line.

- Various symbols used to denote limits of certificates of adjudication.
- ▲
 - ▼
 -
 -
 -
 -
 -

- Abbreviations:
- [2-2950] Certificate of adjudication number.
 - [Dam] On channel dam authorized by certificate of adjudication.
 - [Res.] Off channel reservoir authorized by certificate of adjudication.

BURNET COUNTY
(1966 ASCS PHOTOS)
SECTION 1 OF 1
Scale: 1" = 1785' Approx.

