

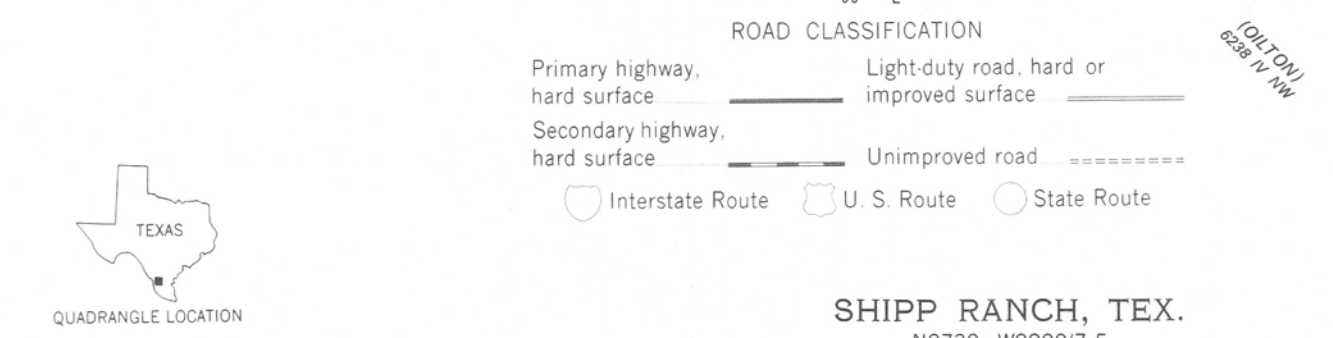

Mapped, edited, and published by the Geological Survey
Control by USGS and NOS/NOAA
Topography by photogrammetric methods from aerial photographs taken 1974. Field checked 1975. Map edited 1980
Projection and 10,000-foot grid ticks: Texas coordinate system, south zone (Lambert conformal conic) 1000-meter Universal Transverse Mercator grid, zone 14 1927 North American datum
To place on the predicted North American Datum 1983 move the projection lines 28 meters south and 31 meters east as shown by dashed corner ticks
Fine red dashed lines indicate selected fence lines

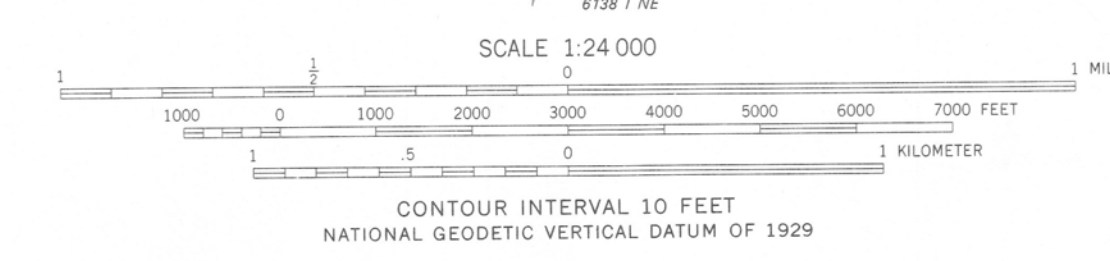
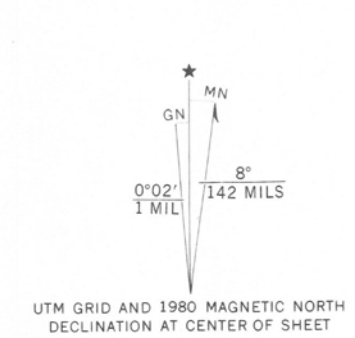

THIS MAP COMPLIES WITH NATIONAL MAP ACCURACY STANDARDS
OR SALE BY U.S. GEOLOGICAL SURVEY, DENVER, COLORADO 80225, OR RESTON, VIRGINIA 22092
A FOLDER DESCRIBING TOPOGRAPHIC MAPS AND SYMBOLS IS AVAILABLE ON REQUEST

SHIPP RANCH, TEX.
N2730-W9900/7.5

UNITED STATES
DEPARTMENT OF THE INTERIOR
GEOLOGICAL SURVEY

EAGLE PASS EAST QUADRANGLE
TEXAS—MAVERICK CO.
7.5 MINUTE SERIES (TOPOGRAPHIC)

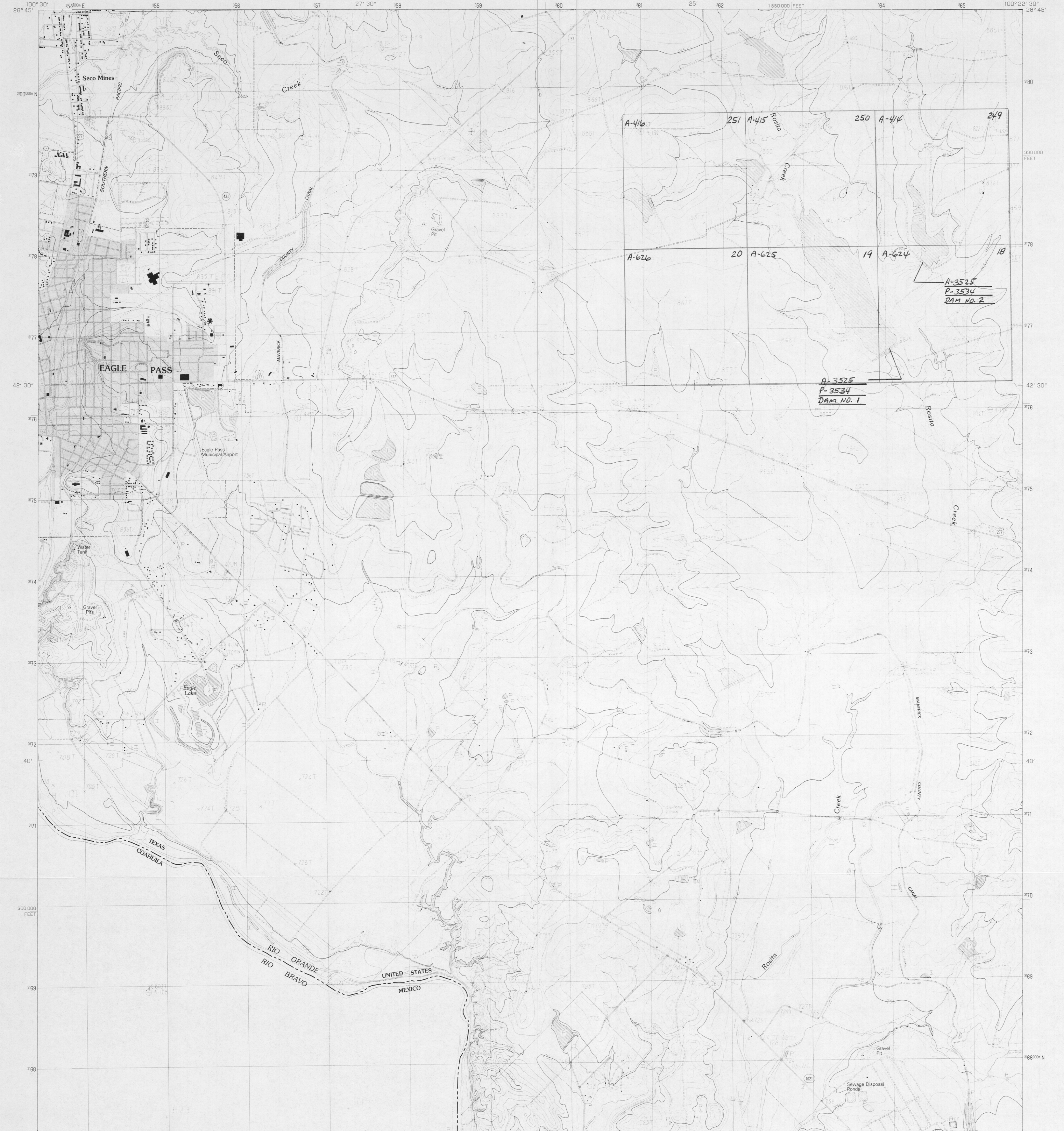

PRODUCED BY THE UNITED STATES GEOLOGICAL SURVEY
CONTROL BY USGS, NOS/NOAA
COMPILED FROM AERIAL PHOTOGRAPHS TAKEN 1974
FIELD CHECKED 1976 MAP EDITED 1982
PROJECTION LAMBERT CONFORMAL CONIC
GRID: 1000-METER UNIVERSAL TRANSVERSE MERCATOR ZONE 14
10,000-FOOT STATE GRID TICS TEXAS, SOUTH CENTRAL ZONE
UTM GRID DECLINATION 041 WEST
1982 MAGNETIC NORTH DECLINATION 8°30' EAST
VERTICAL DATUM NATIONAL GEODETIC VERTICAL DATUM OF 1929
HORIZONTAL DATUM 1927 NORTH AMERICAN DATUM

To place on the predicted North American Datum of 1983, move the projection lines as shown by dashed corner ticks (22 meters south and 33 meters east).
There may be private inholdings within the boundaries of any Federal and State Reservations shown on this map.

PROVISIONAL MAP
Produced from original manuscript drawings. Information shown as of date of photography.

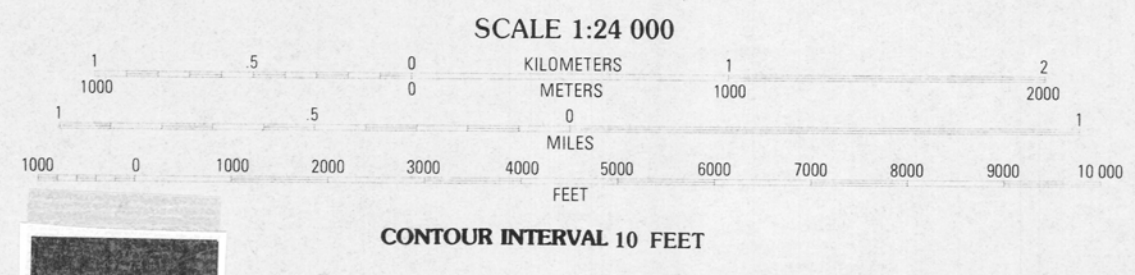

THIS MAP COMPLIES WITH NATIONAL MAP ACCURACY STANDARDS FOR SALE BY U.S. GEOLOGICAL SURVEY, DENVER, COLORADO, 80225 OR RESTON, VIRGINIA 22092

QUADRANGLE LOCATION

1	2	3	1 Quemado SE
4	5	6	2 Deadmans Hill
7	8	9	3 Indian Tank
			4 Eagle Pass West
			5 Eagle Pass NE
			6 Eagle Pass SW
			7 Eagle Pass NW
			8 El Indio

ADJOINING 7.5 QUADRANGLE NAMES
2800-423

ROAD LEGEND

Improved Road
Unimproved Road
Trail

Interstate Route U.S. Route State Route

EAGLE PASS EAST, TEXAS
PROVISIONAL EDITION 1982
28100-F4-TF-024

NOTE:

These proofs are sent for your review and comment. Please sign and return your marked copy within ten days using the enclosed self-addressed and stamped envelope. If no comments, both copies may be retained for your use.

Additional prints of this map are available at \$2.00 each from:
U. S. GEOLOGICAL SURVEY, MAIL STOP 510,
BOX 25046, FEDERAL CENTER, DENVER, COLO. 80225

SIGNATURE _____
ADDRESS _____
TITLE _____

Eagle Pass NW, T. 10N, R. 10W
Eagle Pass SW, T. 10N, R. 10W
Eagle Pass SE, T. 10N, R. 10W
Eagle Pass NE, T. 10N, R. 10W



MAP PREPARED BY
TEXAS WATER RIGHTS COMMISSION
 FOR ADJUDICATION PROCEEDINGS FOR THAT SEGMENT OF THE RIO GRANDE
 (INCLUDING CONTRIBUTING TRIBUTARIES) BETWEEN AMISTAD AND FALCON DAMS.

LEGEND

- Limit of investigation
- Indicates photo coverage as published Nov. 1, 1968 in the report that reduced the results of initial investigations to writing as described in Commission's Order dated Sept. 16, 1968
- Indicates additional photo coverage that up-dates the initial report
- County Line
- Reservoir
- TOPG COVERAGE

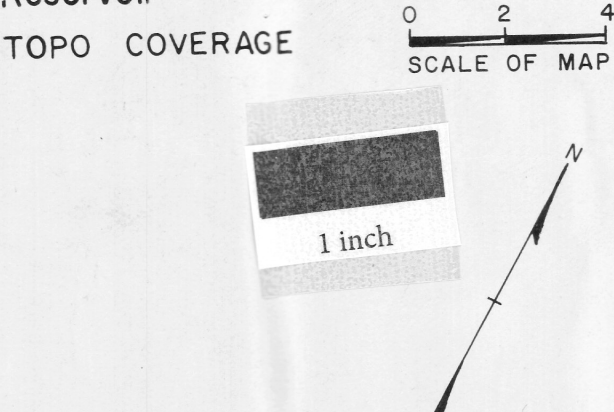

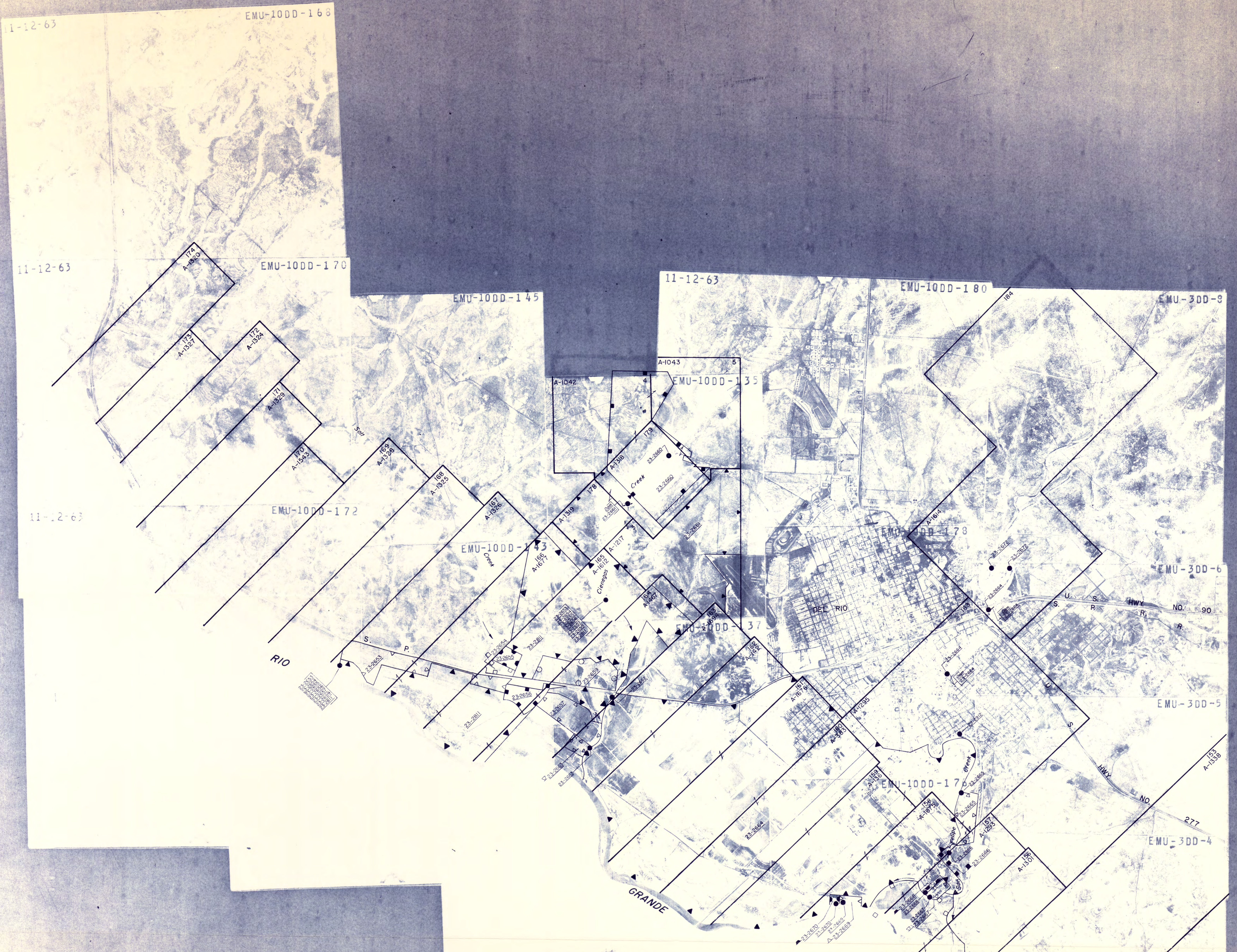

TEXAS WATER COMMISSION
MIDDLE RIO GRANDE SEGMENT
CERTIFICATES OF ADJUDICATION MAP *

REFLECTING THE CERTIFICATES OF ADJUDICATION ISSUED IN THE MIDDLE RIO GRANDE AND CONTRIBUTING TEXAS TRIBUTARIES IN ACCORDANCE WITH FINAL JUDGEMENT AND DECREE OF THE 200TH JUDICIAL DISTRICT COURT, TRAVIS COUNTY, TEXAS, IN CAUSE NO. 233,018 IN RE: THE ADJUDICATION OF WATER RIGHTS OF THE MIDDLE RIO GRANDE AND CONTRIBUTING TEXAS TRIBUTARIES ON THE 9TH DAY OF NOVEMBER, 1982.

* NOTE: ORIGINAL SURVEY LOCATIONS AS SHOWN ON PHOTO MOSAIC, AND ANY REFERENCE THERETO, SHOULD BE CONSIDERED AS APPROXIMATE AND SHOULD NOT BE RELIED UPON FOR LAND TRANSACTIONS.

AERIAL PHOTO MOSAICS
LEGEND

- Symbols:
- Authorized diversion from a specific point on a stream.
 - Authorized diversion from any point on the perimeter of a reservoir.
 - Authorized diversion is from any place along stream between these points.
 - Ownership boundaries where not coincident with certificate of adjudication boundaries.
 - Landmarks connect lands of one ownership.
 - [A-10 B] Abstract and survey numbers of original survey and boundary line.
 - ▲ Various symbols used to denote limits of certificates of adjudication.

Abbreviations:
23-2700 Certificate of adjudication number.
Dam On channel dam authorized by certificate of adjudication.
Res. Off channel reservoir authorized by certificate of adjudication.

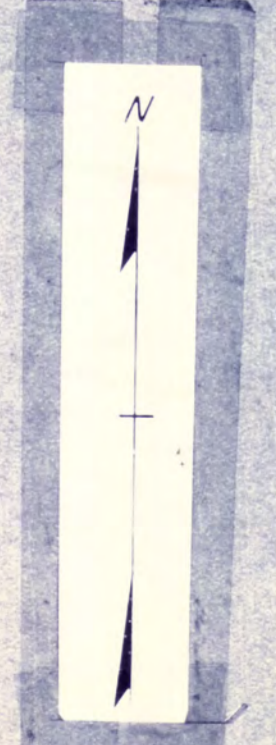

VAL VERDE CO.
(1963 A. S. C. S.)
SECTION 1 OF 2
Scale 1"=1775' Approx.

1 inch

TEXAS WATER COMMISSION
MIDDLE RIO GRANDE SEGMENT
CERTIFICATES OF ADJUDICATION MAP *

REFLECTING THE CERTIFICATES OF ADJUDICATION ISSUED IN THE MIDDLE RIO GRANDE AND CONTRIBUTING TEXAS TRIBUTARIES IN ACCORDANCE WITH FINAL JUDGEMENT AND DECREE OF THE 200TH JUDICIAL DISTRICT COURT, TRAVIS COUNTY, TEXAS, IN CAUSE NO. 233,018 IN RE: THE ADJUDICATION OF WATER RIGHTS OF THE MIDDLE RIO GRANDE AND CONTRIBUTING TEXAS TRIBUTARIES ON THE 9TH DAY OF NOVEMBER, 1982.

* NOTE: ORIGINAL SURVEY LOCATIONS AS SHOWN ON PHOTO MOSAIC, AND ANY REFERENCE THERETO, SHOULD BE CONSIDERED AS APPROXIMATE AND SHOULD NOT BE RELIED UPON FOR LAND TRANSACTIONS.

AERIAL PHOTO MOSAICS

LEGEND

Symbols:

- Authorized diversion from a specific point on a stream.
- Authorized diversion from any point on the perimeter of a reservoir.
- Authorized diversion is from any place along stream between these points.
- Ownership boundaries where not coincident with certificate of adjudication boundaries.
- Landmarks connect lands of one ownership.
- [A-10] Abstract and survey numbers of original survey and boundary line.

- ▲
- △
-
-
- Various symbols used to denote limits of certificates of adjudication.

Abbreviations:

- 23-2700 Certificate of adjudication number.
- On channel dam authorized by certificate of adjudication.
- Off channel reservoir authorized by certificate of adjudication.

VAL VERDE CO.
(1963 A. S. C. S.)
SECTION 2 OF 2
Scale 1"=1775' Approx.

1 inch

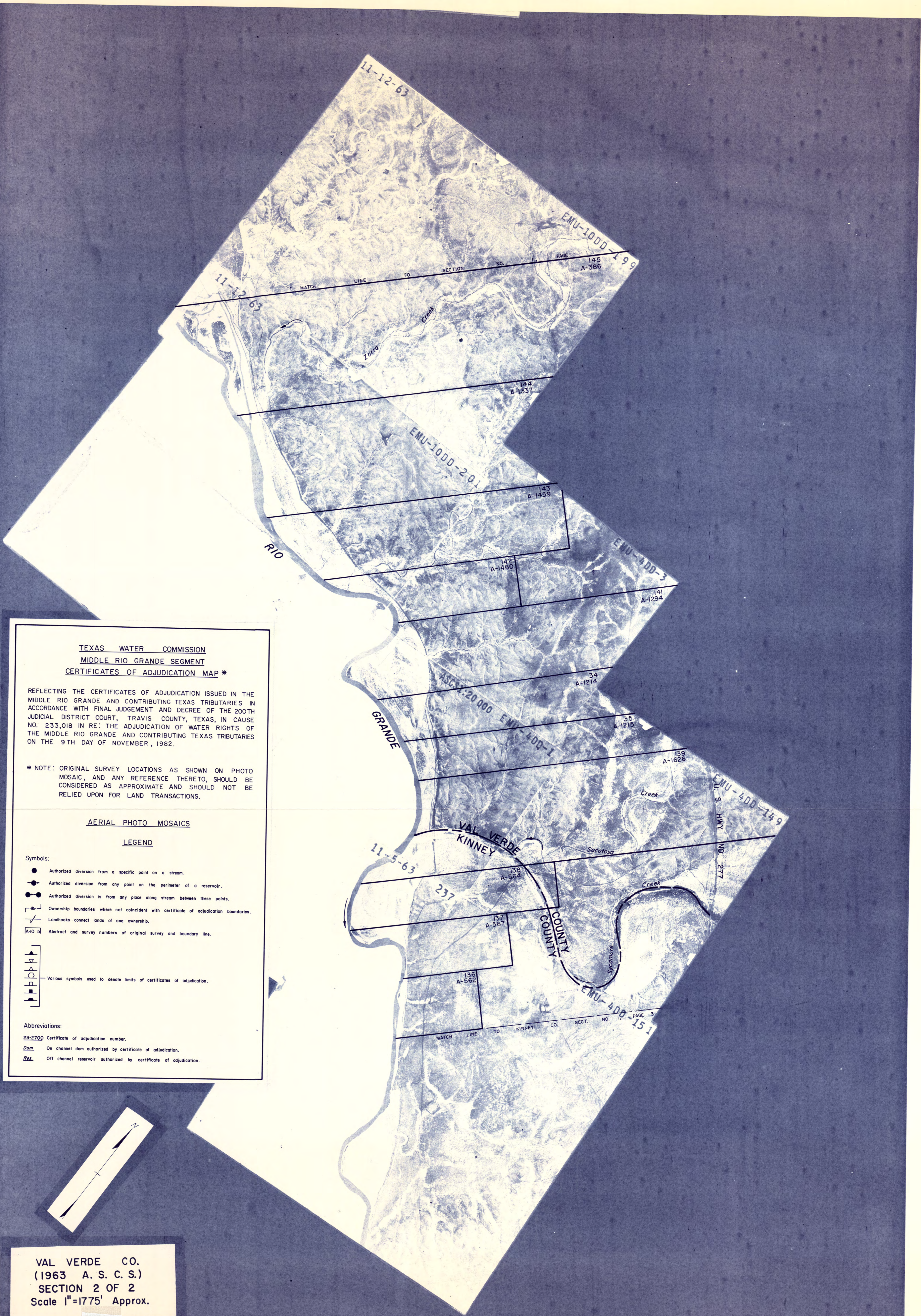



TEXAS WATER COMMISSION
MIDDLE RIO GRANDE SEGMENT
CERTIFICATES OF ADJUDICATION MAP *

REFLECTING THE CERTIFICATES OF ADJUDICATION ISSUED IN THE MIDDLE RIO GRANDE AND CONTRIBUTING TEXAS TRIBUTARIES IN ACCORDANCE WITH FINAL JUDGEMENT AND DECREE OF THE 200TH JUDICIAL DISTRICT COURT, TRAVIS COUNTY, TEXAS, IN CAUSE NO. 233,018 IN RE: THE ADJUDICATION OF WATER RIGHTS OF THE MIDDLE RIO GRANDE AND CONTRIBUTING TEXAS TRIBUTARIES ON THE 9TH DAY OF NOVEMBER, 1982.

* NOTE: ORIGINAL SURVEY LOCATIONS AS SHOWN ON PHOTO MOSAIC, AND ANY REFERENCE THERETO, SHOULD BE CONSIDERED AS APPROXIMATE AND SHOULD NOT BE RELIED UPON FOR LAND TRANSACTIONS.

AERIAL PHOTO MOSAICS

LEGEND

- Symbols:
- Authorized diversion from a specific point on a stream.
 - Authorized diversion from any point on the perimeter of a reservoir.
 - Authorized diversion is from any place along stream between these points.
 - Ownership boundaries where not coincident with certificate of adjudication boundaries.
 - Landmarks connect lands of one ownership.
 - [A-10] Abstract and survey numbers of original survey and boundary line.

- ▲ Various symbols used to denote limits of certificates of adjudication.

- Abbreviations:
- 23-2700 Certificate of adjudication number.
 - Dam On channel dam authorized by certificate of adjudication.
 - Res. Off channel reservoir authorized by certificate of adjudication.

KINNEY CO.
(1967 A. S. C. S.)
SECTION 1 OF 3
Scale 1"=1660' Approx.

1 inch



KINNEY CO.
 (1967 A. S. C. S.)
 SECTION 2 OF 3
 Scale 1"=1715' Approx.

TEXAS WATER COMMISSION
MIDDLE RIO GRANDE SEGMENT
CERTIFICATES OF ADJUDICATION MAP *

REFLECTING THE CERTIFICATES OF ADJUDICATION ISSUED IN THE MIDDLE RIO GRANDE AND CONTRIBUTING TEXAS TRIBUTARIES IN ACCORDANCE WITH FINAL JUDGEMENT AND DECREE OF THE 200TH JUDICIAL DISTRICT COURT, TRAVIS COUNTY, TEXAS, IN CAUSE NO. 233,018 IN RE: THE ADJUDICATION OF WATER RIGHTS OF THE MIDDLE RIO GRANDE AND CONTRIBUTING TEXAS TRIBUTARIES ON THE 9TH DAY OF NOVEMBER, 1982.

* NOTE: ORIGINAL SURVEY LOCATIONS AS SHOWN ON PHOTO MOSAIC, AND ANY REFERENCE THERETO, SHOULD BE CONSIDERED AS APPROXIMATE AND SHOULD NOT BE RELIED UPON FOR LAND TRANSACTIONS.

AERIAL PHOTO MOSAICS
LEGEND

Symbols:

- Authorized diversion from a specific point on a stream.
- Authorized diversion from any point on the perimeter of a reservoir.
- Authorized diversion in from any place along stream between these points.
- Ownership boundaries where not coincident with certificate of adjudication boundaries.
- Landmarks connect lands of one ownership.
- Abstract and survey numbers of original survey and boundary line.

Various symbols used to denote limits of certificates of adjudication.

Abbreviations:

- 23-2700 Certificate of adjudication number.
- dam On channel dam authorized by certificate of adjudication.
- res. On channel reservoir authorized by certificate of adjudication.

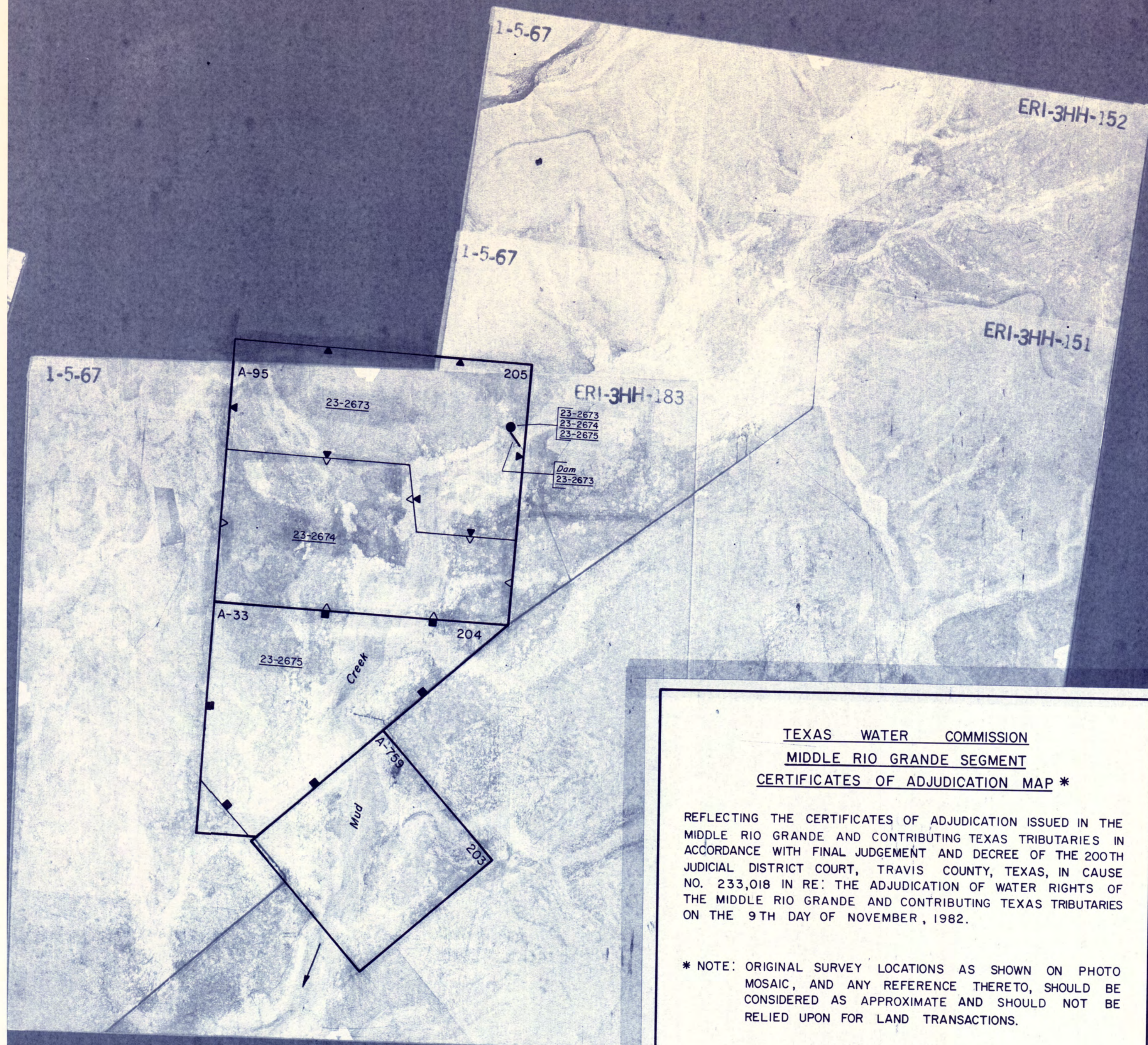

TEXAS WATER COMMISSION
MIDDLE RIO GRANDE SEGMENT
CERTIFICATES OF ADJUDICATION MAP *

REFLECTING THE CERTIFICATES OF ADJUDICATION ISSUED IN THE MIDDLE RIO GRANDE AND CONTRIBUTING TEXAS TRIBUTARIES IN ACCORDANCE WITH FINAL JUDGEMENT AND DECREE OF THE 200TH JUDICIAL DISTRICT COURT, TRAVIS COUNTY, TEXAS, IN CAUSE NO. 233,018 IN RE: THE ADJUDICATION OF WATER RIGHTS OF THE MIDDLE RIO GRANDE AND CONTRIBUTING TEXAS TRIBUTARIES ON THE 9TH DAY OF NOVEMBER, 1982.

* NOTE: ORIGINAL SURVEY LOCATIONS AS SHOWN ON PHOTO MOSAIC, AND ANY REFERENCE THERETO, SHOULD BE CONSIDERED AS APPROXIMATE AND SHOULD NOT BE RELIED UPON FOR LAND TRANSACTIONS.

AERIAL PHOTO MOSAICS

LEGEND

Symbols:

- Authorized diversion from a specific point on a stream.
- Authorized diversion from any point on the perimeter of a reservoir.
- Authorized diversion is from any place along stream between these points.
- Ownership boundaries where not coincident with certificate of adjudication boundaries.
- Landhooks connect lands of one ownership.
- [A-95] Abstract and survey numbers of original survey and boundary line.
- ▲ Various symbols used to denote limits of certificates of adjudication.

Abbreviations:

- 23-2700 Certificate of adjudication number.
- Dam On channel dam authorized by certificate of adjudication.
- Res. Off channel reservoir authorized by certificate of adjudication.



KINNEY CO.
 (1967 A. S. C. S.)
 SECTION 3 OF 3
 Scale 1"=1700' Approx.

1 inch

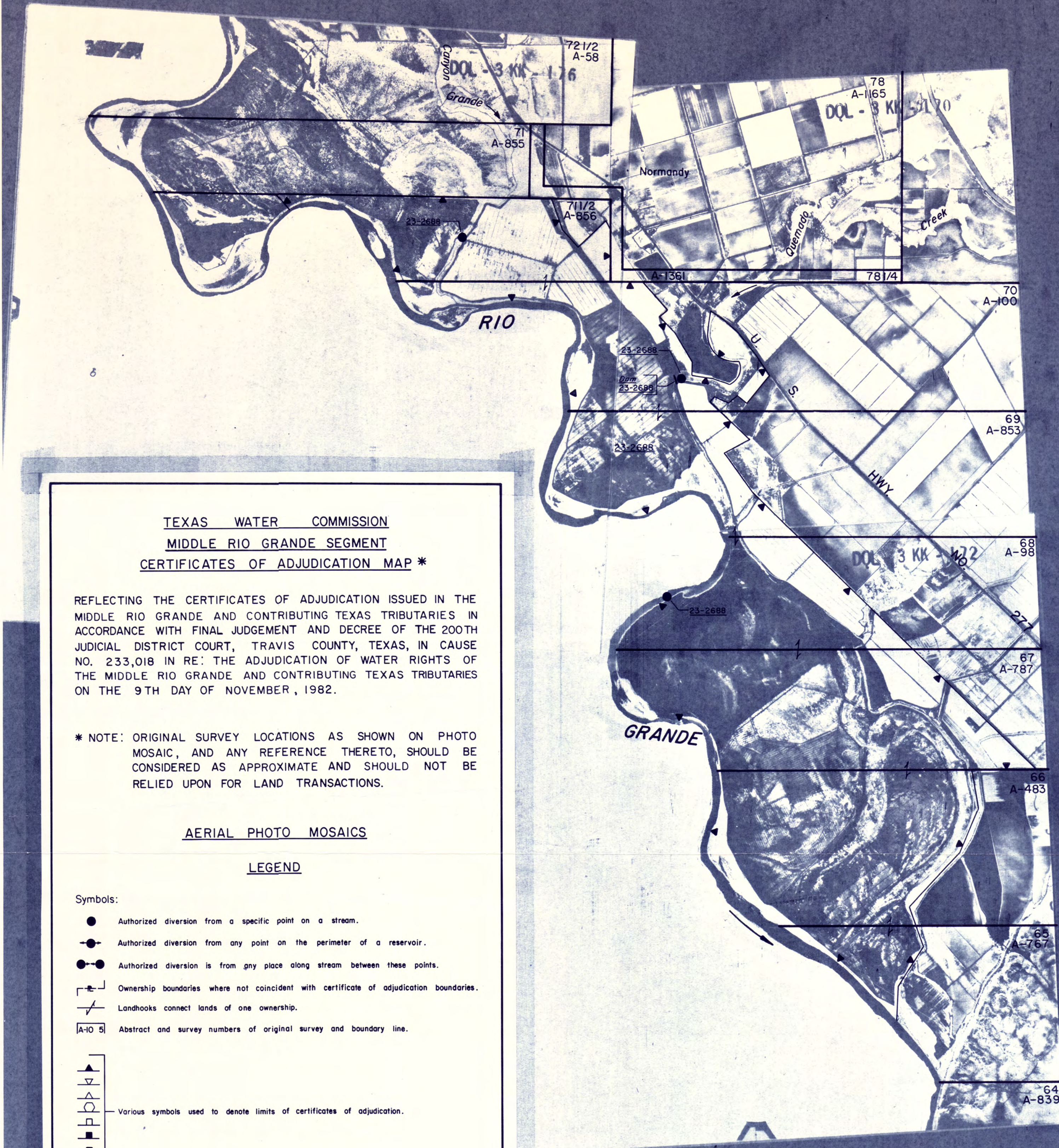

TEXAS WATER COMMISSION
MIDDLE RIO GRANDE SEGMENT
CERTIFICATES OF ADJUDICATION MAP *

REFLECTING THE CERTIFICATES OF ADJUDICATION ISSUED IN THE MIDDLE RIO GRANDE AND CONTRIBUTING TEXAS TRIBUTARIES IN ACCORDANCE WITH FINAL JUDGEMENT AND DECREE OF THE 200TH JUDICIAL DISTRICT COURT, TRAVIS COUNTY, TEXAS, IN CAUSE NO. 233,018 IN RE: THE ADJUDICATION OF WATER RIGHTS OF THE MIDDLE RIO GRANDE AND CONTRIBUTING TEXAS TRIBUTARIES ON THE 9TH DAY OF NOVEMBER, 1982.

* NOTE: ORIGINAL SURVEY LOCATIONS AS SHOWN ON PHOTO MOSAIC, AND ANY REFERENCE THERETO, SHOULD BE CONSIDERED AS APPROXIMATE AND SHOULD NOT BE RELIED UPON FOR LAND TRANSACTIONS.

AERIAL PHOTO MOSAICS

LEGEND

Symbols:

- Authorized diversion from a specific point on a stream.
- Authorized diversion from any point on the perimeter of a reservoir.
- Authorized diversion is from any place along stream between these points.
- ⌈-⌋ Ownership boundaries where not coincident with certificate of adjudication boundaries.
- ⌈-⌋ Landhooks connect lands of one ownership.
- [A-10 5] Abstract and survey numbers of original survey and boundary line.

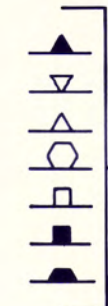

Various symbols used to denote limits of certificates of adjudication.

Abbreviations:

- 23-2700 Certificate of adjudication number.
- Dam On channel dam authorized by certificate of adjudication.
- Res. Off channel reservoir authorized by certificate of adjudication.



MAVERICK CO. 1 inch
(1969 A. S. C. S.)
SECTION 1 OF 4
Scale 1"=1710' Approx.

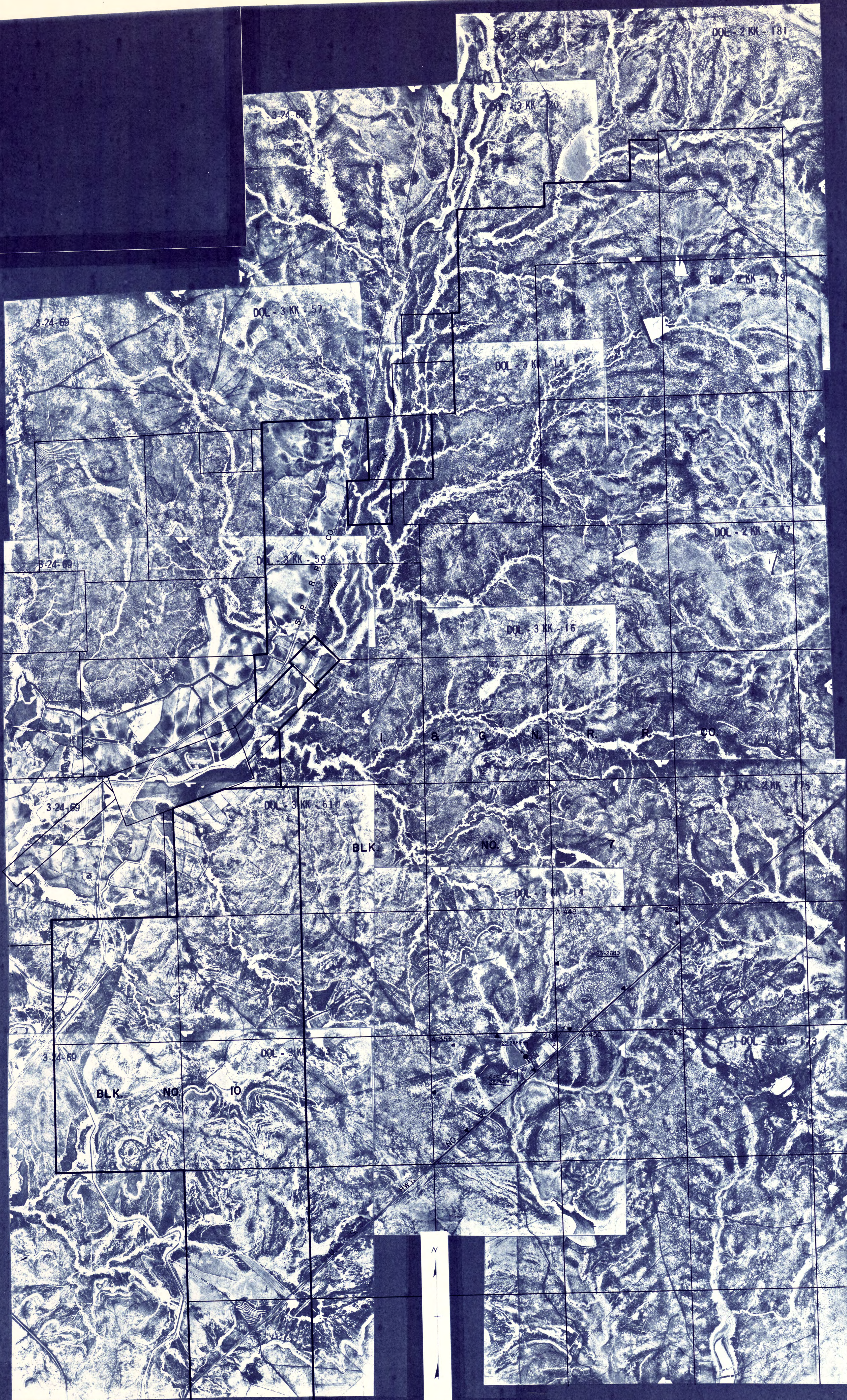

MAVERICK CO.
 (1969 A. S. C. S.)
 SECTION 2 OF 4
 Scale 1"=1710' Approx.

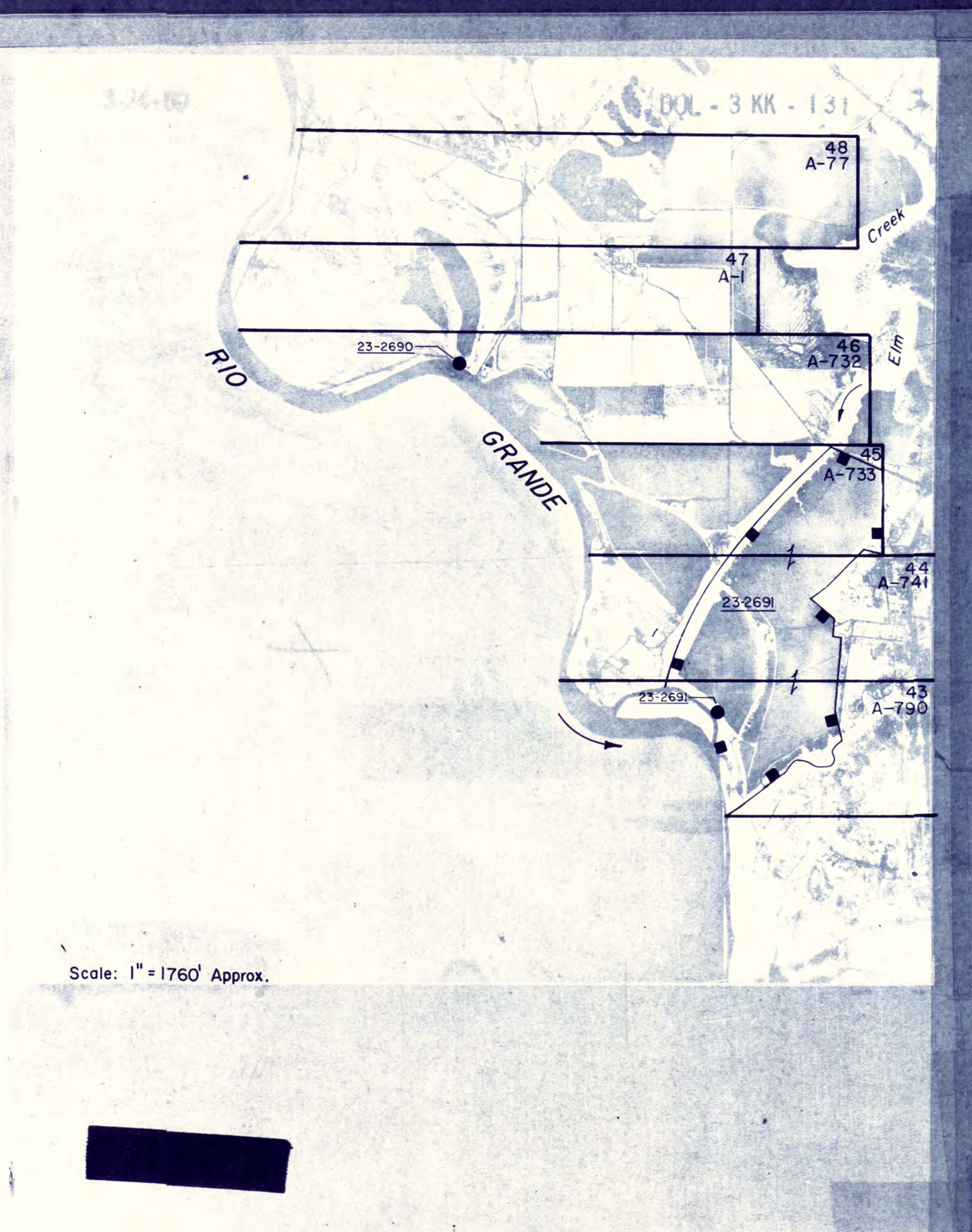

Scale: 1"=1760' Approx.

TEXAS WATER COMMISSION
 MIDDLE RIO GRANDE SEGMENT
 CERTIFICATES OF ADJUDICATION MAP *

REFLECTING THE CERTIFICATES OF ADJUDICATION ISSUED IN THE MIDDLE RIO GRANDE AND CONTRIBUTING TEXAS TRIBUTARIES IN ACCORDANCE WITH FINAL JUDGEMENT AND DECREE OF THE 200TH JUDICIAL DISTRICT COURT, TRAVIS COUNTY, TEXAS, IN CAUSE NO. 233,018 IN RE: THE ADJUDICATION OF WATER RIGHTS OF THE MIDDLE RIO GRANDE AND CONTRIBUTING TEXAS TRIBUTARIES ON THE 9TH DAY OF NOVEMBER, 1982.

* NOTE: ORIGINAL SURVEY LOCATIONS AS SHOWN ON PHOTO MOSAIC, AND ANY REFERENCE THERETO, SHOULD BE CONSIDERED AS APPROXIMATE AND SHOULD NOT BE RELIED UPON FOR LAND TRANSACTIONS.

AERIAL PHOTO MOSAICS

LEGEND

- Symbols:
- Authorized diversion from a specific point on a stream.
 - Authorized diversion from any point on the perimeter of a reservoir.
 - Authorized diversion is from any place along stream between these points.
 - Ownership boundaries where not coincident with certificate of adjudication boundaries.
 - Landlocks connect lands of one ownership.
 - (A-10) Abstract and survey numbers of original survey and boundary line.
- Various symbols used to denote limits of certificates of adjudication.

Abbreviations:
 23-2700 Certificate of adjudication number.
 Dam On channel dam authorized by certificate of adjudication.
 Res. Off channel reservoir authorized by certificate of adjudication.

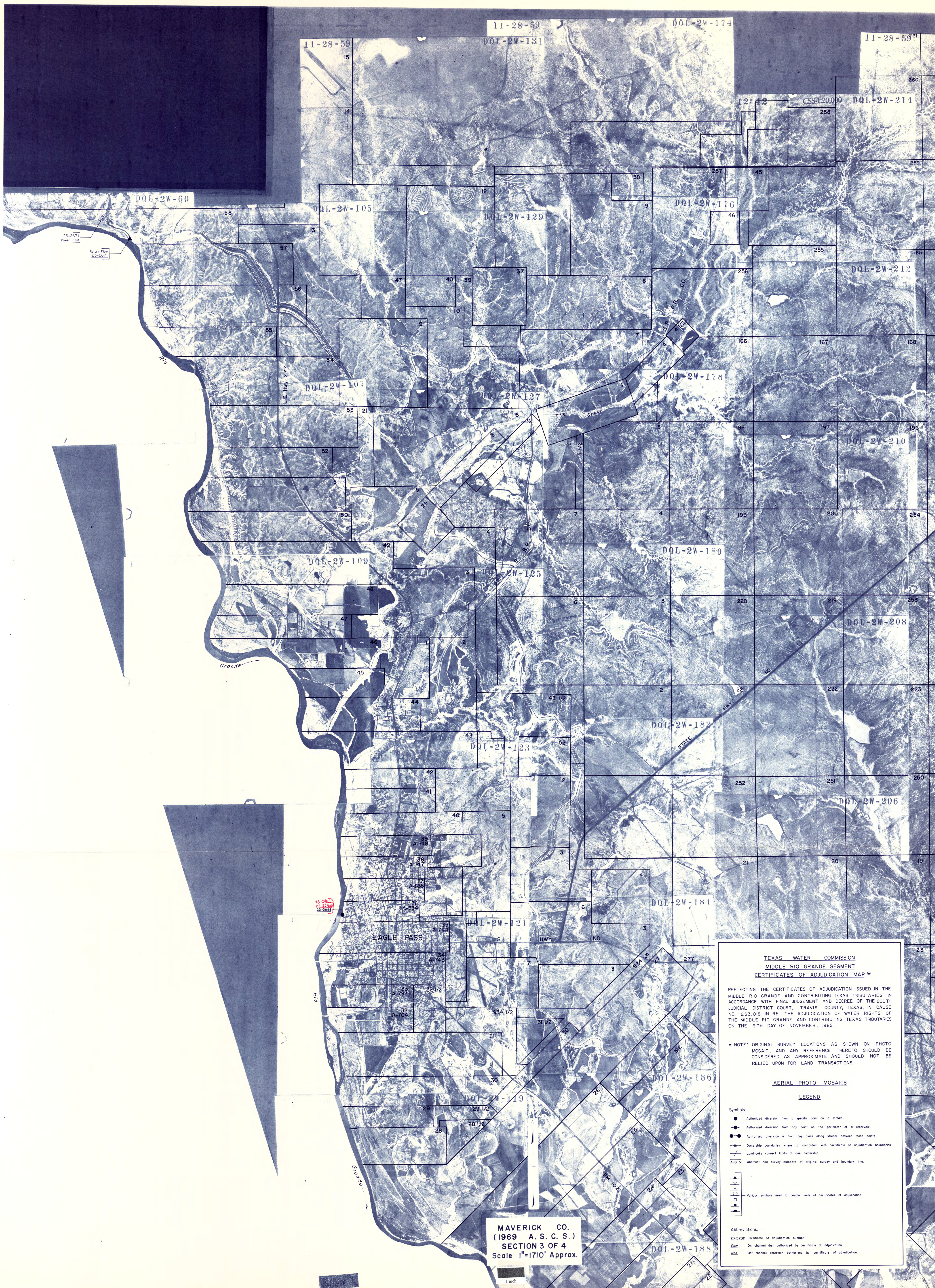

TEXAS WATER COMMISSION
MIDDLE RIO GRANDE SEGMENT
CERTIFICATES OF ADJUDICATION MAP *

REFLECTING THE CERTIFICATES OF ADJUDICATION ISSUED IN THE MIDDLE RIO GRANDE AND CONTRIBUTING TEXAS TRIBUTARIES IN ACCORDANCE WITH FINAL JUDGEMENT AND DECREE OF THE 200TH JUDICIAL DISTRICT COURT, TRAVIS COUNTY, TEXAS, IN CAUSE NO. 233,018 IN RE THE ADJUDICATION OF WATER RIGHTS OF THE MIDDLE RIO GRANDE AND CONTRIBUTING TEXAS TRIBUTARIES ON THE 9TH DAY OF NOVEMBER, 1982.

* NOTE: ORIGINAL SURVEY LOCATIONS AS SHOWN ON PHOTO MOSAIC, AND ANY REFERENCE THERETO, SHOULD BE CONSIDERED AS APPROXIMATE AND SHOULD NOT BE RELIED UPON FOR LAND TRANSACTIONS.

AERIAL PHOTO MOSAICS

LEGEND

Symbols:

- Authorized diversion from a specific point on a stream.
- Authorized diversion from any point on the perimeter of a reservoir.
- Authorized diversion from any place along stream between these points.
- Ownership boundaries where not coincident with certificate of adjudication boundaries.
- Landmarks connect lands of one ownership.
- Abstract and survey numbers of original survey and boundary line.

Various symbols used to denote limits of certificates of adjudication.

Abbreviations:

- DOL-2W Certificate of adjudication number.
- dam On channel dam authorized by certificate of adjudication.
- Res. Off channel reservoir authorized by certificate of adjudication.

MAVERICK CO.
(1969 A. S. C. S.)
SECTION 3 OF 4
Scale 1"=1710' Approx.



TEXAS WATER COMMISSION
MIDDLE RIO GRANDE SEGMENT
CERTIFICATES OF ADJUDICATION MAP *

REFLECTING THE CERTIFICATES OF ADJUDICATION ISSUED IN THE MIDDLE RIO GRANDE AND CONTRIBUTING TEXAS TRIBUTARIES IN ACCORDANCE WITH FINAL JUDGEMENT AND DECREE OF THE 200TH JUDICIAL DISTRICT COURT, TRAVIS COUNTY, TEXAS, IN CAUSE NO. 233,048 IN RE THE ADJUDICATION OF WATER RIGHTS OF THE MIDDLE RIO GRANDE AND CONTRIBUTING TEXAS TRIBUTARIES ON THE 9TH DAY OF NOVEMBER, 1982.

* NOTE: ORIGINAL SURVEY LOCATIONS AS SHOWN ON PHOTO MOSAIC, AND ANY REFERENCE THERETO, SHOULD BE CONSIDERED AS APPROXIMATE AND SHOULD NOT BE RELIED UPON FOR LAND TRANSACTIONS.

AERIAL PHOTO MOSAICS
LEGEND

Symbols:

- Authorized diversion from a specific point on a stream.
- Authorized diversion from any point on the perimeter of a reservoir.
- Authorized diversion from any place along stream between these points.
- Channel boundaries when not coincident with certificate of adjudication boundaries.
- Channel correct limits of use ownership.
- ① Abstract and survey numbers of original survey and boundary line.

Various symbols used to denote limits of certificates of adjudication.

Abbreviations:

- 23-2700 Certificate of adjudication number.
- Dist. On channel dam authorized by certificate of adjudication.
- Dist. Off channel reservoir authorized by certificate of adjudication.

MAVERICK CO.
(1969 A.S.C.S.)
SEC. 4 OF 4
RIO GRANDE
Scale 1" = 1740' Approx.

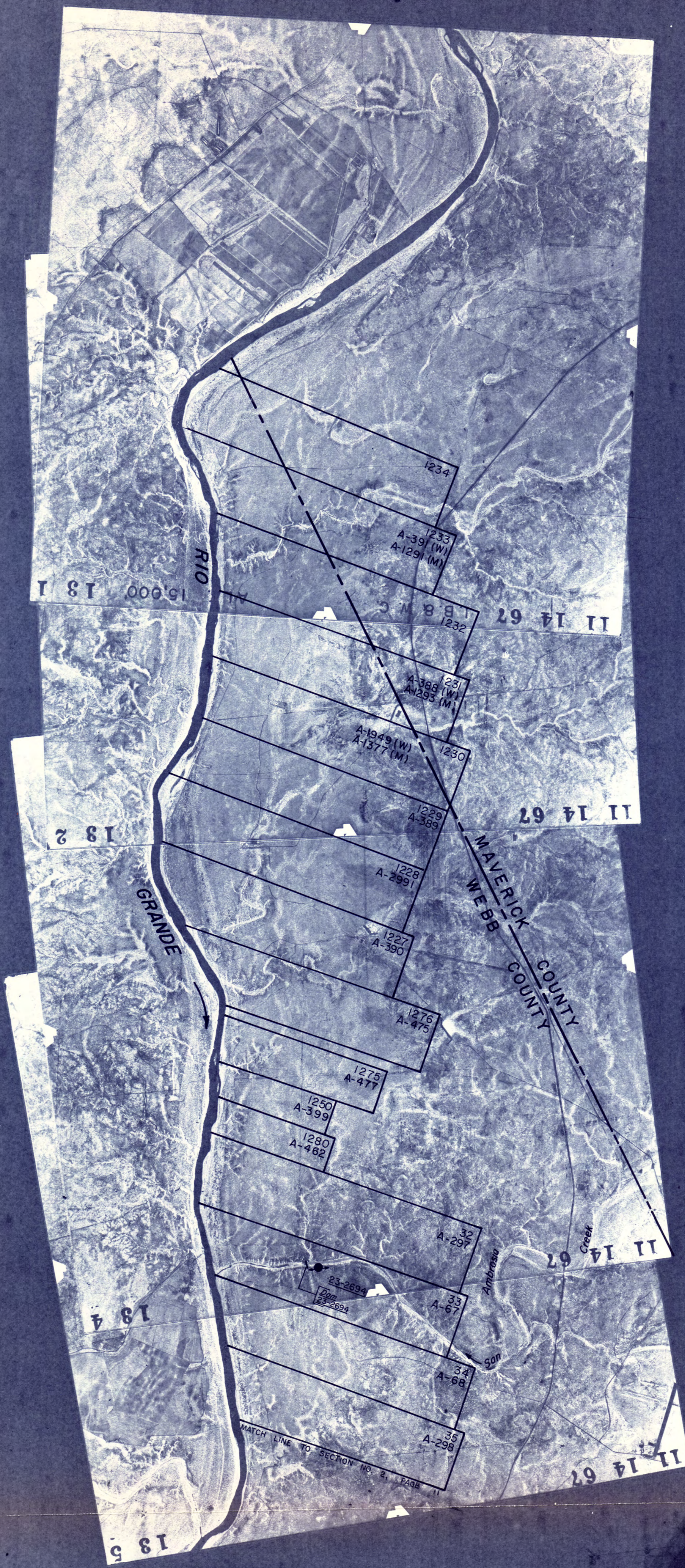

WEBB CO.
 (1967 W. & S.)
 SECTION 1 OF 8
 Scale 1"=2700' Approx.

1 inch

TEXAS WATER COMMISSION
 MIDDLE RIO GRANDE SEGMENT
 CERTIFICATES OF ADJUDICATION MAP *

REFLECTING THE CERTIFICATES OF ADJUDICATION ISSUED IN THE MIDDLE RIO GRANDE AND CONTRIBUTING TEXAS TRIBUTARIES IN ACCORDANCE WITH FINAL JUDGEMENT AND DECREE OF THE 200TH JUDICIAL DISTRICT COURT, TRAVIS COUNTY, TEXAS, IN CAUSE NO. 233,018 IN RE: THE ADJUDICATION OF WATER RIGHTS OF THE MIDDLE RIO GRANDE AND CONTRIBUTING TEXAS TRIBUTARIES ON THE 9TH DAY OF NOVEMBER, 1962.

* NOTE: ORIGINAL SURVEY LOCATIONS AS SHOWN ON PHOTO MOSAIC, AND ANY REFERENCE THERETO, SHOULD BE CONSIDERED AS APPROXIMATE AND SHOULD NOT BE RELIED UPON FOR LAND TRANSACTIONS.

AERIAL PHOTO MOSAICS

LEGEND

- Symbols:
- Authorized diversion from a specific point on a stream.
 - Authorized diversion from any point on the perimeter of a reservoir.
 - Authorized diversion is from any place along stream between these points.
 - Ownership boundaries where not coincident with certificates of adjudication boundaries.
 - Landmarks connect lands of one ownership.
 - [A10] Abstract and survey numbers of original survey and boundary line.
 - ▲ Various symbols used to denote limits of certificates of adjudication.

- Abbreviations:
- 23-2700 Certificate of adjudication number.
 - On On channel dam authorized by certificate of adjudication.
 - Res Off channel reservoir authorized by certificate of adjudication.



WEBB CO.
 (1967 W. & S.)
 SECTION 2 OF 8
 Scale 1"=2700' Approx.

TEXAS WATER COMMISSION
MIDDLE RIO GRANDE SEGMENT
CERTIFICATES OF ADJUDICATION MAP *

REFLECTING THE CERTIFICATES OF ADJUDICATION ISSUED IN THE MIDDLE RIO GRANDE AND CONTRIBUTING TEXAS TRIBUTARIES IN ACCORDANCE WITH FINAL JUDGEMENT AND DECREE OF THE 200TH JUDICIAL DISTRICT COURT, TRAVIS COUNTY, TEXAS, IN CAUSE NO. 233,018 IN RE: THE ADJUDICATION OF WATER RIGHTS OF THE MIDDLE RIO GRANDE AND CONTRIBUTING TEXAS TRIBUTARIES ON THE 9TH DAY OF NOVEMBER, 1982.

* NOTE: ORIGINAL SURVEY LOCATIONS AS SHOWN ON PHOTO MOSAIC, AND ANY REFERENCE THERETO, SHOULD BE CONSIDERED AS APPROXIMATE AND SHOULD NOT BE RELIED UPON FOR LAND TRANSACTIONS.

AERIAL PHOTO MOSAICS

LEGEND

Symbols:

- Authorized diversion from a specific point on a stream.
- Authorized diversion from any point on the perimeter of a reservoir.
- Authorized diversion from any place along stream between these points.
- Ownership boundaries where not coincident with certificate of adjudication boundaries.
- Landlocks connect lands of one ownership.
- [A-B] Abstract and survey numbers of original survey and boundary line.

Various symbols used to denote limits of certificates of adjudication.

Abbreviations:

- 23-2700 Certificate of adjudication number.
- Chan On channel dam authorized by certificate of adjudication.
- Res. Off channel reservoir authorized by certificate of adjudication.

TEXAS WATER COMMISSION
MIDDLE RIO GRANDE SEGMENT
CERTIFICATES OF ADJUDICATION MAP *

REFLECTING THE CERTIFICATES OF ADJUDICATION ISSUED IN THE MIDDLE RIO GRANDE AND CONTRIBUTING TEXAS TRIBUTARIES IN ACCORDANCE WITH FINAL JUDGEMENT AND DECREE OF THE 200TH JUDICIAL DISTRICT COURT, TRAVIS COUNTY, TEXAS, IN CAUSE NO. 233,018 IN RE: THE ADJUDICATION OF WATER RIGHTS OF THE MIDDLE RIO GRANDE AND CONTRIBUTING TEXAS TRIBUTARIES ON THE 9TH DAY OF NOVEMBER, 1982.

* NOTE: ORIGINAL SURVEY LOCATIONS AS SHOWN ON PHOTO MOSAIC, AND ANY REFERENCE THERETO, SHOULD BE CONSIDERED AS APPROXIMATE AND SHOULD NOT BE RELIED UPON FOR LAND TRANSACTIONS.

AERIAL PHOTO MOSAICS

LEGEND

Symbols:

- Authorized diversion from a specific point on a stream.
- Authorized diversion from any point on the perimeter of a reservoir.
- Authorized diversion is from any place along stream between these points.
- Ownership boundaries where not coincident with certificate of adjudication boundaries.
- Landlocks connect lands of one ownership.
- [A-0 B] Abstract and survey numbers of original survey and boundary line.
- ▲ Various symbols used to denote limits of certificates of adjudication.

Abbreviations:

- 23-2700 Certificate of adjudication number.
- On channel dam authorized by certificate of adjudication.
- Res Off channel reservoir authorized by certificate of adjudication.

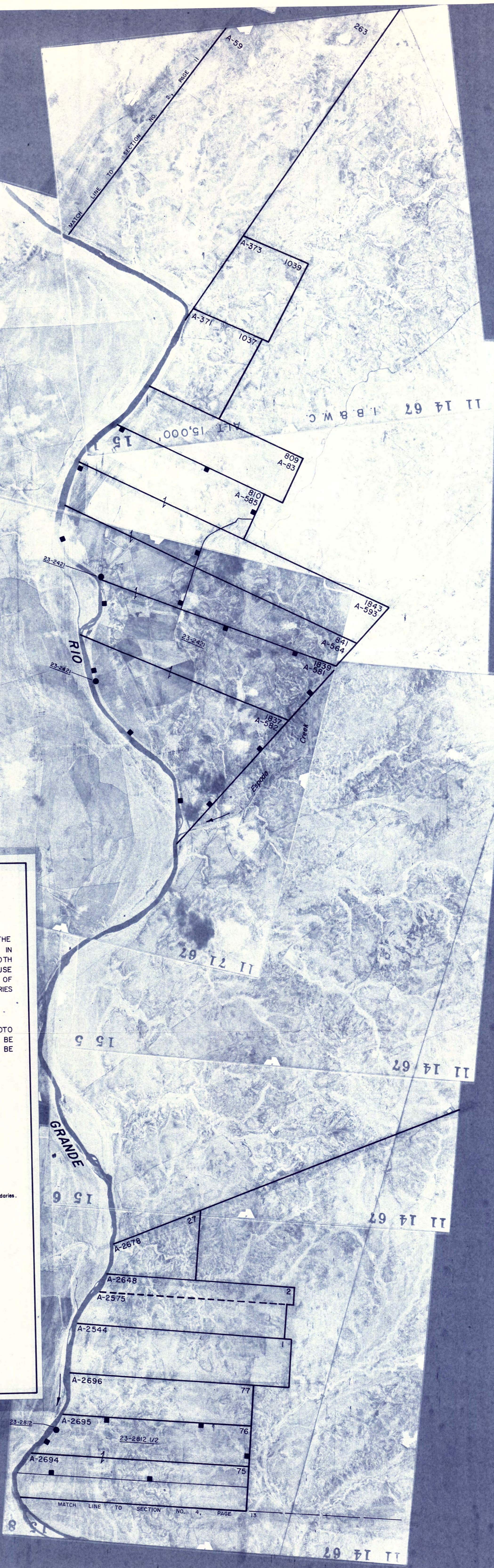

WEBB CO.
(1967 W. & S.)
SECTION 3 OF 8
Scale 1"=2700' Approx.

1 inch

TEXAS WATER COMMISSION
MIDDLE RIO GRANDE SEGMENT
CERTIFICATES OF ADJUDICATION MAP *

REFLECTING THE CERTIFICATES OF ADJUDICATION ISSUED IN THE MIDDLE RIO GRANDE AND CONTRIBUTING TEXAS TRIBUTARIES IN ACCORDANCE WITH FINAL JUDGEMENT AND DECREE OF THE 200TH JUDICIAL DISTRICT COURT, TRAVIS COUNTY, TEXAS, IN CAUSE NO. 233,018 IN RE: THE ADJUDICATION OF WATER RIGHTS OF THE MIDDLE RIO GRANDE AND CONTRIBUTING TEXAS TRIBUTARIES ON THE 9TH DAY OF NOVEMBER, 1982.

* NOTE: ORIGINAL SURVEY LOCATIONS AS SHOWN ON PHOTO MOSAIC, AND ANY REFERENCE THERETO, SHOULD BE CONSIDERED AS APPROXIMATE AND SHOULD NOT BE RELIED UPON FOR LAND TRANSACTIONS.

AERIAL PHOTO MOSAICS

LEGEND

Symbols:

- Authorized diversion from a specific point on a stream.
- Authorized diversion from any point on the perimeter of a reservoir.
- Authorized diversion is from any place along stream between these points.
- Ownership boundaries where not coincident with certificate of adjudication boundaries.
- Landlooks connect lands of one ownership.
- [A-0] Abstract and survey numbers of original survey and boundary line.

- ▲
 - ▽
 - △
 -
 -
 -
- Various symbols used to denote limits of certificates of adjudication.

Abbreviations:

- 23-2700 Certificate of adjudication number.
- Dem On channel dam authorized by certificate of adjudication.
- Res. Off channel reservoir authorized by certificate of adjudication.

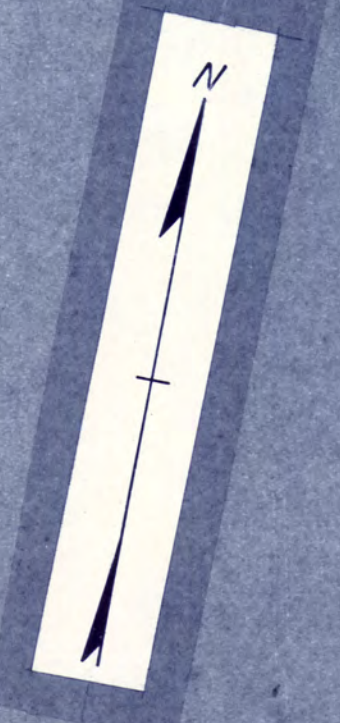

WEBB CO.
(1967 W. & S.)
SECTION 4 OF 8
Scale 1"=2645' Approx.

1 inch

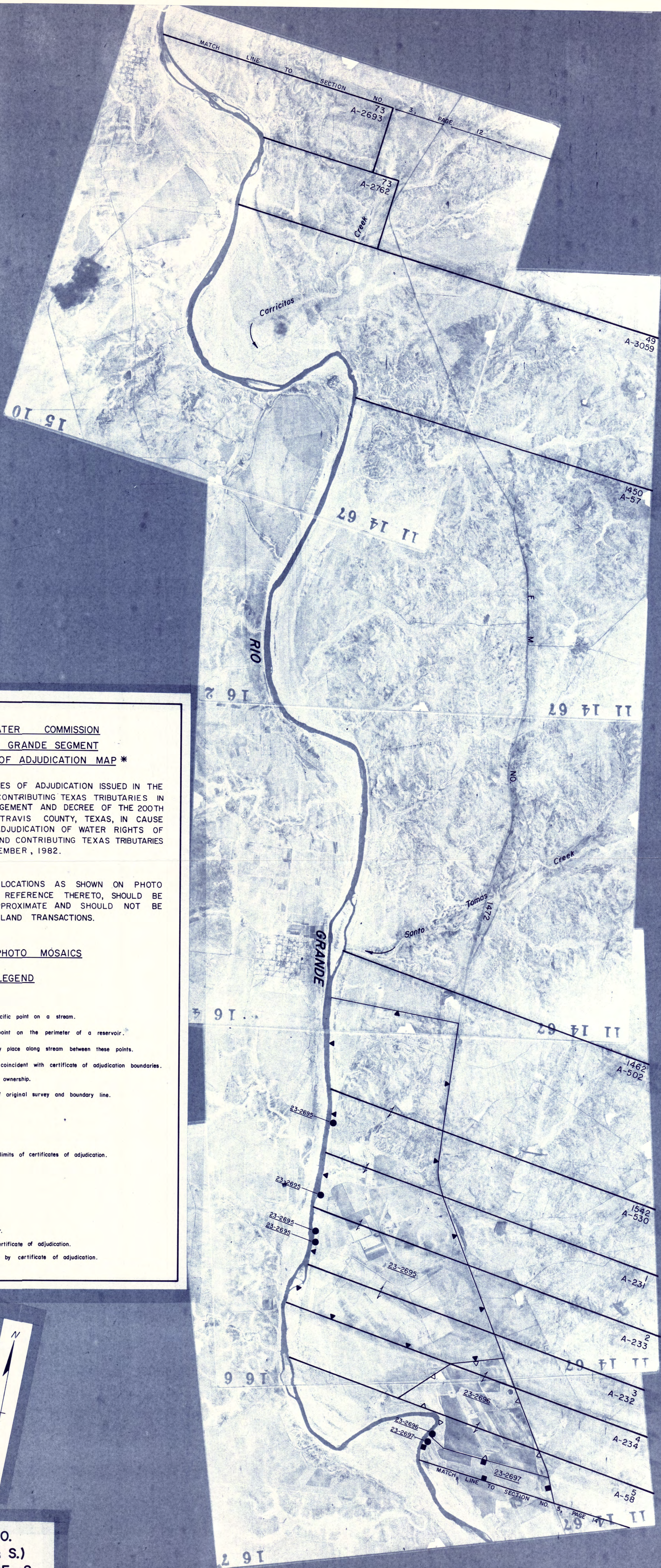

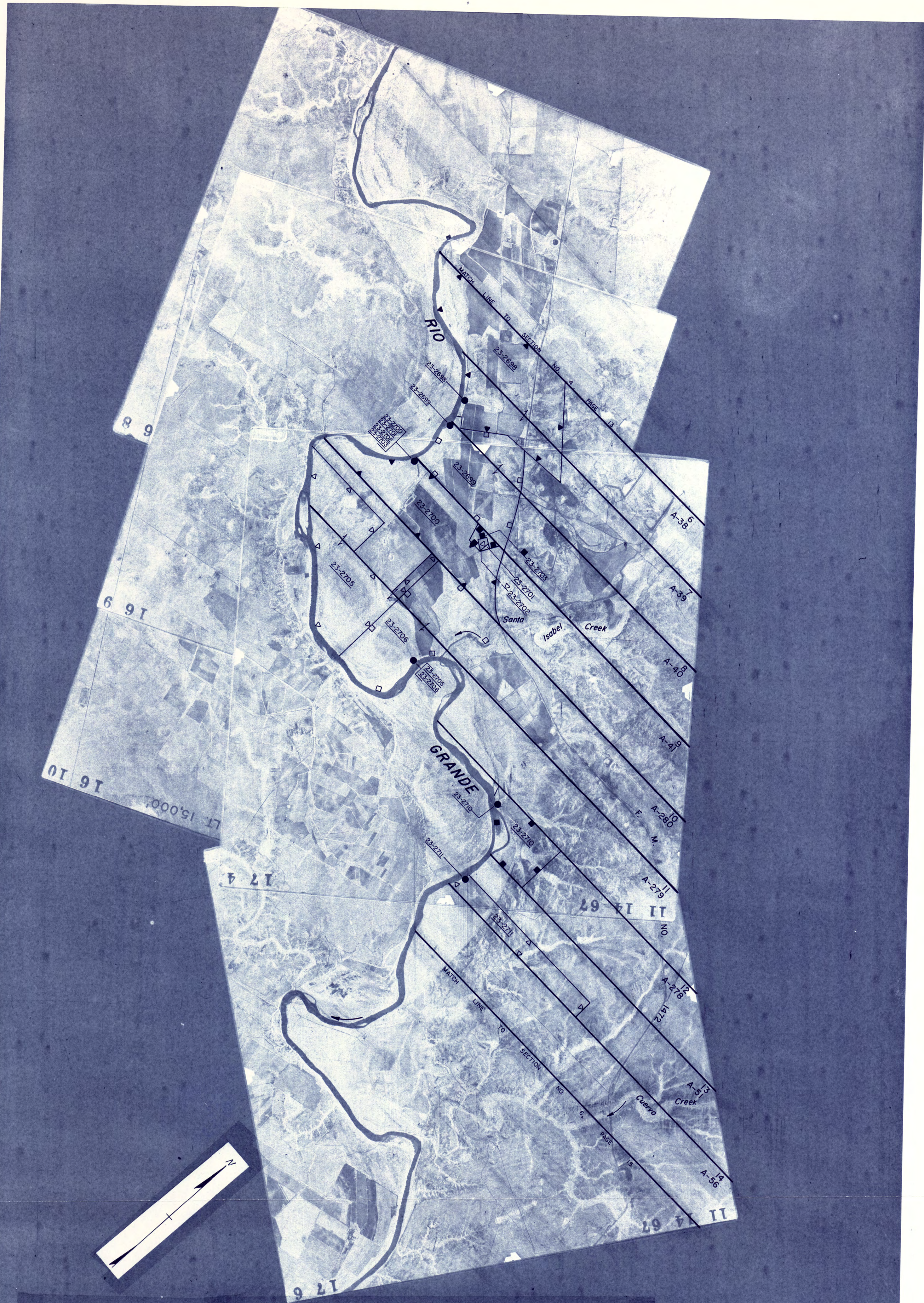

WEBB CO.
 (1967 W & S.)
 SECTION 5 OF 8
 Scale 1"=2620' Approx.

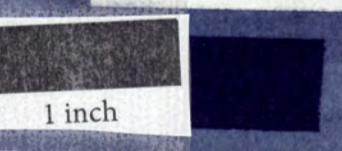

TEXAS WATER COMMISSION
 MIDDLE RIO GRANDE SEGMENT
 CERTIFICATES OF ADJUDICATION MAP *

REFLECTING THE CERTIFICATES OF ADJUDICATION ISSUED IN THE MIDDLE RIO GRANDE AND CONTRIBUTING TEXAS TRIBUTARIES IN ACCORDANCE WITH FINAL JUDGEMENT AND DECREE OF THE 200TH JUDICIAL DISTRICT COURT, TRAVIS COUNTY, TEXAS, IN CAUSE NO. 233,018 IN RE: THE ADJUDICATION OF WATER RIGHTS OF THE MIDDLE RIO GRANDE AND CONTRIBUTING TEXAS TRIBUTARIES ON THE 9TH DAY OF NOVEMBER, 1982.

* NOTE: ORIGINAL SURVEY LOCATIONS AS SHOWN ON PHOTO MOSAIC, AND ANY REFERENCE THERETO, SHOULD BE CONSIDERED AS APPROXIMATE AND SHOULD NOT BE RELIED UPON FOR LAND TRANSACTIONS.

AERIAL PHOTO MOSAICS

LEGEND

Symbols:

- Authorized diversion from a specific point on a stream.
- Authorized diversion from any point on the perimeter of a reservoir.
- Authorized diversion is from any place along stream between these points.
- Ownership boundaries where not coincident with certificate of adjudication boundaries.
- Landmarks connect lands of one ownership.
- [A-10] Abstract and survey numbers of original survey and boundary line.

- ▲
 - ▼
 - △
 - ▽
 -
 -
 -
- Various symbols used to denote limits of certificates of adjudication.

Abbreviations:

- 23-2700 Certificate of adjudication number.
- Dem. On channel dam authorized by certificate of adjudication.
- Res. Off channel reservoir authorized by certificate of adjudication.

TEXAS WATER COMMISSION
MIDDLE RIO GRANDE SEGMENT
CERTIFICATES OF ADJUDICATION MAP *

REFLECTING THE CERTIFICATES OF ADJUDICATION ISSUED IN THE MIDDLE RIO GRANDE AND CONTRIBUTING TEXAS TRIBUTARIES IN ACCORDANCE WITH FINAL JUDGEMENT AND DECREE OF THE 200TH JUDICIAL DISTRICT COURT, TRAVIS COUNTY, TEXAS, IN CAUSE NO. 233,018 IN RE: THE ADJUDICATION OF WATER RIGHTS OF THE MIDDLE RIO GRANDE AND CONTRIBUTING TEXAS TRIBUTARIES ON THE 9TH DAY OF NOVEMBER, 1982.

* NOTE: ORIGINAL SURVEY LOCATIONS AS SHOWN ON PHOTO MOSAIC, AND ANY REFERENCE THERETO, SHOULD BE CONSIDERED AS APPROXIMATE AND SHOULD NOT BE RELIED UPON FOR LAND TRANSACTIONS.

AERIAL PHOTO MOSAIC

LEGEND

Symbols:

- Authorized diversion from a specific point on a stream.
- Authorized diversion from any point on the perimeter of a reservoir.
- Authorized diversion is from any place along stream between these points.
- Ownership boundaries where not coincident with certificates of adjudication boundaries.
- Landlocks connect lands of one ownership.
- Abstract and survey numbers of original survey and boundary line.

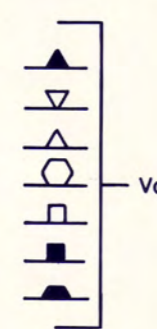

Abbreviations:

- 23-2700 Certificate of adjudication number.
- dam On channel dam authorized by certificate of adjudication.
- res. Off channel reservoir authorized by certificate of adjudication.



WEBB CO.
(1967 W. & S.)
SECTION 6 OF 8
Scale 1"=2720' Approx.

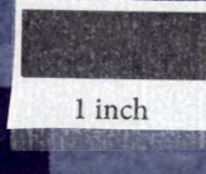

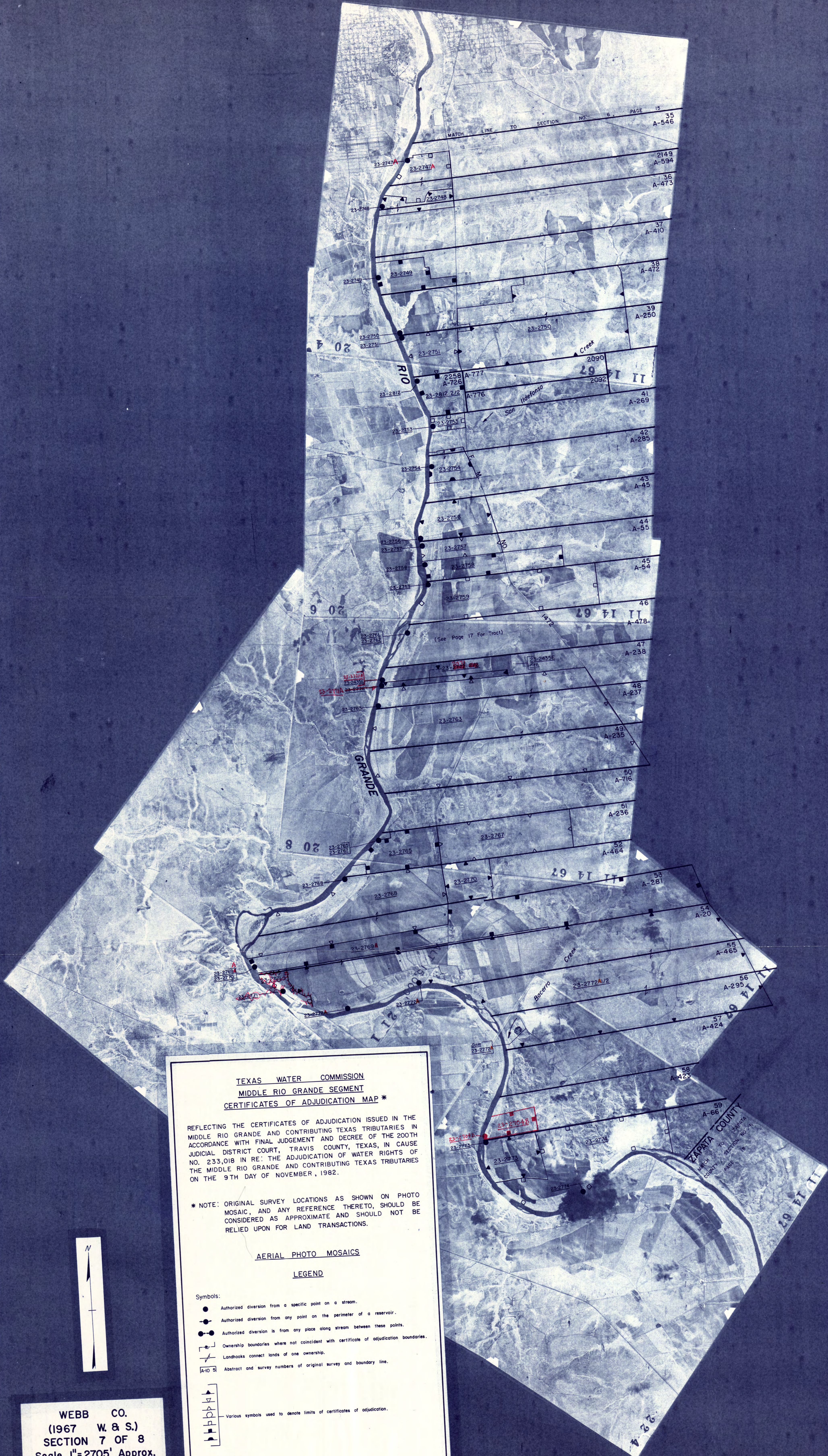

TEXAS WATER COMMISSION
MIDDLE RIO GRANDE SEGMENT
CERTIFICATES OF ADJUDICATION MAP *

REFLECTING THE CERTIFICATES OF ADJUDICATION ISSUED IN THE MIDDLE RIO GRANDE AND CONTRIBUTING TEXAS TRIBUTARIES IN ACCORDANCE WITH FINAL JUDGEMENT AND DECREE OF THE 200TH JUDICIAL DISTRICT COURT, TRAVIS COUNTY, TEXAS, IN CAUSE NO. 233,018 IN RE: THE ADJUDICATION OF WATER RIGHTS OF THE MIDDLE RIO GRANDE AND CONTRIBUTING TEXAS TRIBUTARIES ON THE 9TH DAY OF NOVEMBER, 1982.

* NOTE: ORIGINAL SURVEY LOCATIONS AS SHOWN ON PHOTO MOSAIC, AND ANY REFERENCE THERETO, SHOULD BE CONSIDERED AS APPROXIMATE AND SHOULD NOT BE RELIED UPON FOR LAND TRANSACTIONS.

AERIAL PHOTO MOSAICS

LEGEND

Symbols:

- Authorized diversion from a specific point on a stream.
- Authorized diversion from any point on the perimeter of a reservoir.
- Authorized diversion is from any place along stream between these points.
- Ownership boundaries where not coincident with certificate of adjudication boundaries.
- Landbooks connect lands of one ownership.
- Abstract and survey numbers of original survey and boundary line.

Various symbols used to denote limits of certificates of adjudication.

Abbreviations:

- 23-2700 Certificate of adjudication number.
- dam On channel dam authorized by certificate of adjudication.
- res Off channel reservoir authorized by certificate of adjudication.

WEBB CO.
(1967 W. & S.)
SECTION 7 OF 8
Scale 1"=2705' Approx.

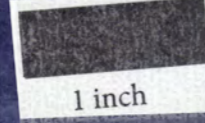

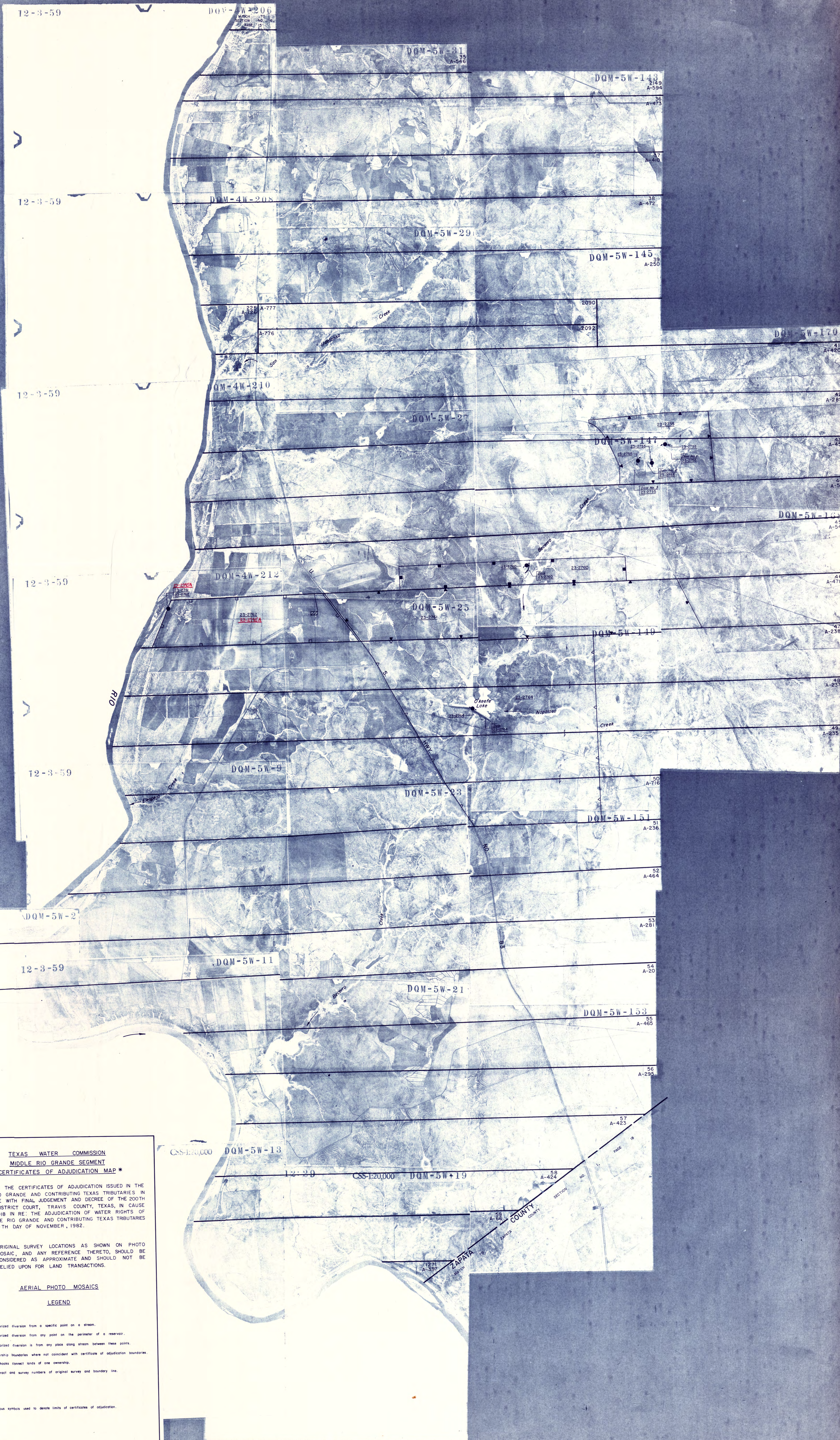

TEXAS WATER COMMISSION
 MIDDLE RIO GRANDE SEGMENT
 CERTIFICATES OF ADJUDICATION MAP *

REFLECTING THE CERTIFICATES OF ADJUDICATION ISSUED IN THE MIDDLE RIO GRANDE AND CONTRIBUTING TEXAS TRIBUTARIES IN ACCORDANCE WITH FINAL JUDGEMENT AND DECREE OF THE 200TH JUDICIAL DISTRICT COURT, TRAVIS COUNTY, TEXAS, IN CAUSE NO. 233,018 IN RE: THE ADJUDICATION OF WATER RIGHTS OF THE MIDDLE RIO GRANDE AND CONTRIBUTING TEXAS TRIBUTARIES ON THE 9TH DAY OF NOVEMBER, 1982.

* NOTE: ORIGINAL SURVEY LOCATIONS AS SHOWN ON PHOTO MOSAIC, AND ANY REFERENCE THERETO, SHOULD BE CONSIDERED AS APPROXIMATE AND SHOULD NOT BE RELIED UPON FOR LAND TRANSACTIONS.

AERIAL PHOTO MOSAICS
 LEGEND

Symbols:

- Authorized diversion from a specific point on a stream.
- Authorized diversion from any point on the perimeter of a reservoir.
- Authorized diversion in from any place along stream between these points.
- Ownership boundaries where not coincident with certificate of adjudication boundaries.
- Lookouts connect lands of one ownership.
- Abstract and survey numbers of original survey and boundary line.
- Various symbols used to denote limits of certificates of adjudication.

Abbreviations:

- 23-2700 Certificate of adjudication number.
- dam On channel dam authorized by certificate of adjudication.
- res. Off channel reservoir authorized by certificate of adjudication.

WEBB CO.
 (1959 A. S. C. S.)
 SECTION 8 OF 8
 Scale 1"=1720' Approx.

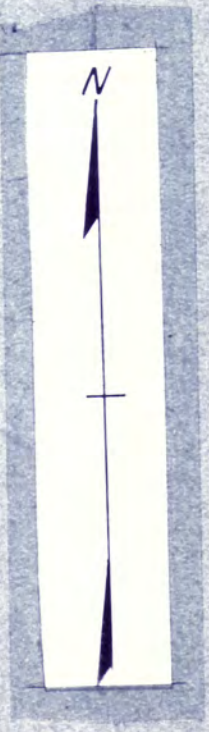

1 inch



ZAPATA CO.
(1968 A. S. C. S.)
SECTION 1 OF 4
Scale 1"=1710' Approx.

TEXAS WATER COMMISSION
MIDDLE RIO GRANDE SEGMENT
CERTIFICATES OF ADJUDICATION MAP *

REFLECTING THE CERTIFICATES OF ADJUDICATION ISSUED IN THE MIDDLE RIO GRANDE AND CONTRIBUTING TEXAS TRIBUTARIES IN ACCORDANCE WITH FINAL ADJUDICATION AND DECREE OF THE 200TH JUDICIAL DISTRICT COURT, TRAVIS COUNTY, TEXAS, IN CAUSE NO. 233,018 IN RE: THE ADJUDICATION OF WATER RIGHTS OF THE MIDDLE RIO GRANDE AND CONTRIBUTING TEXAS TRIBUTARIES ON THE 9TH DAY OF NOVEMBER, 1982.

* NOTE: ORIGINAL SURVEY LOCATIONS AS SHOWN ON PHOTO MOSAIC, AND ANY REFERENCE THERETO, SHOULD BE CONSIDERED AS APPROXIMATE AND SHOULD NOT BE RELIED UPON FOR LAND TRANSACTIONS.

AERIAL PHOTO MOSAICS

LEGEND

Symbols:

- Authorized diversion from a specific point on a stream.
- Authorized diversion from any point on the perimeter of a reservoir.
- Authorized diversion in from any place along stream between these points.
- Ownership boundaries where not coincident with certificate of adjudication boundaries.
- Leadlines connect tanks of one ownership.
- Abstract and survey numbers of original survey and boundary line.

Various symbols used to denote limits of certificates of adjudication.

Abbreviations:

- DLI-3300 Certificate of adjudication number.
- DLI-3301 On channel dam authorized by certificate of adjudication.
- DLI-3302 Off channel reservoir authorized by certificate of adjudication.



ZAPATA CO.
 (1968 A.S.C.S.)
 SEC. 2 OF 4
 FALCON LAKE
 Scale 1" = 1710' Approx.



TEXAS WATER COMMISSION
 MIDDLE RIO GRANDE SEGMENT
 CERTIFICATES OF ADJUDICATION MAP *

REFLECTING THE CERTIFICATES OF ADJUDICATION ISSUED IN THE MIDDLE RIO GRANDE AND CONTRIBUTING TEXAS TRIBUTARIES IN ACCORDANCE WITH FINAL JUDGEMENT AND DECREE OF THE 200TH JUDICIAL DISTRICT COURT, TRAVIS COUNTY, TEXAS, IN CAUSE NO. 233,018 IN RE: THE ADJUDICATION OF WATER RIGHTS OF THE MIDDLE RIO GRANDE AND CONTRIBUTING TEXAS TRIBUTARIES ON THE 9TH DAY OF NOVEMBER, 1982.

* NOTE: ORIGINAL SURVEY LOCATIONS AS SHOWN ON PHOTO MOSAIC, AND ANY REFERENCE THERETO, SHOULD BE CONSIDERED AS APPROXIMATE AND SHOULD NOT BE RELIED UPON FOR LAND TRANSACTIONS.

AERIAL PHOTO MOSAICS
 LEGEND

- Symbols:
- Authorized diversion from a specific point on a stream.
 - Authorized diversion from any point on the perimeter of a reservoir.
 - Authorized diversion at any place along stream between these points.
 - |— Ownership boundaries where not coincident with certificate of adjudication boundaries.
 - /— Landmarks connect lands of one ownership.
 - [A10] Abstract and survey numbers of original survey and boundary line.
 - ▲, △, □, ▽ Various symbols used to denote limits of certificates of adjudication.

Abbreviations:
 23-2700 Certificate of adjudication number.
 Dam On channel dam authorized by certificate of adjudication.
 Res. Off channel reservoir authorized by certificate of adjudication.

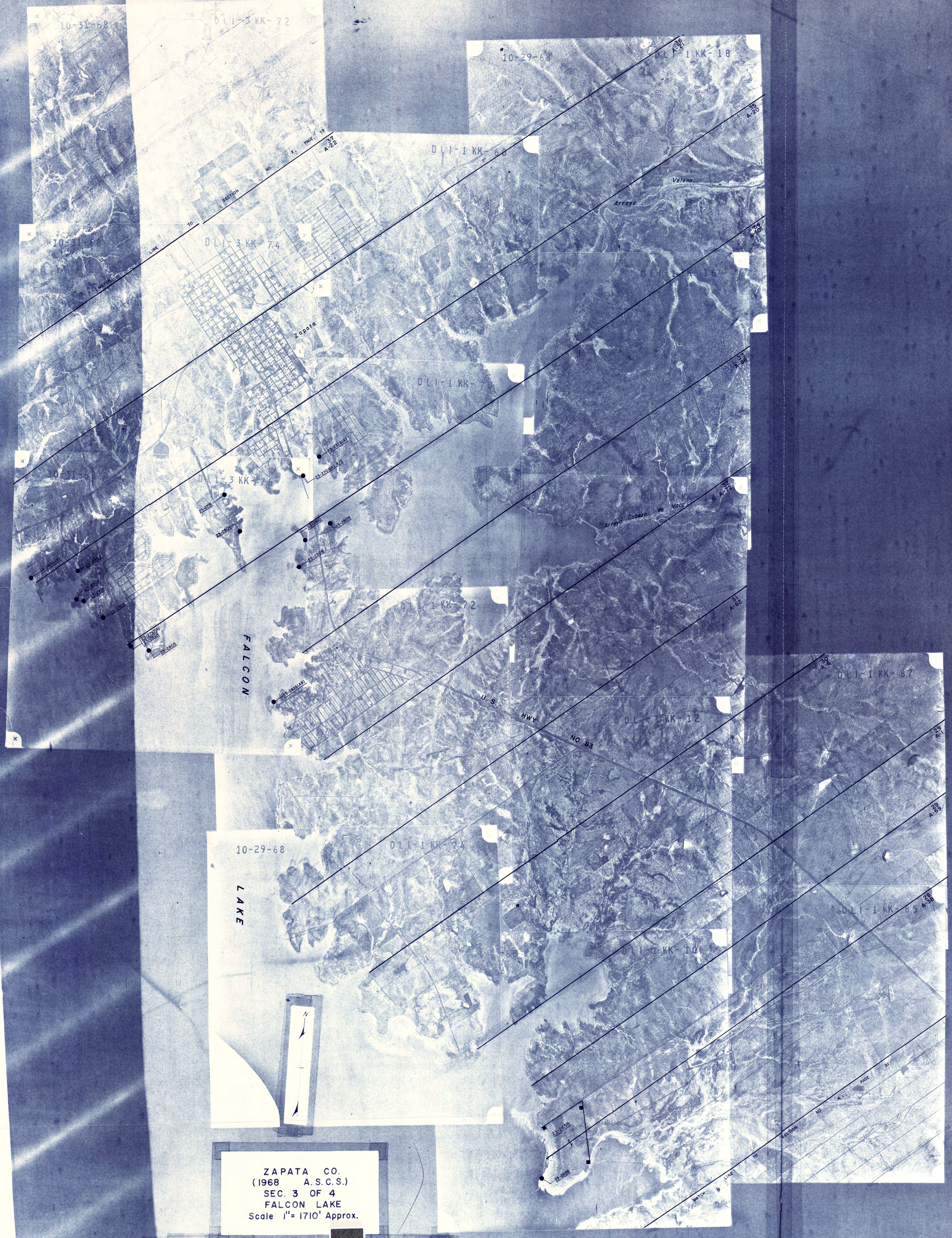

ZAPATA CO.
 (1968 A.S.C.S.)
 SEC. 3 OF 4
 FALCON LAKE
 Scale 1" = 1710' Approx.

TEXAS WATER COMMISSION
 MIDDLE RIO GRANDE SEGMENT
 CERTIFICATES OF ADJUDICATION MAP *

REFLECTING THE CERTIFICATES OF ADJUDICATION ISSUED IN THE MIDDLE RIO GRANDE AND CONTRIBUTING TEXAS TRIBUTARIES IN ACCORDANCE WITH FINAL JUDGEMENT AND DECREE OF THE 200TH JUDICIAL DISTRICT COURT, TRAVIS COUNTY, TEXAS, IN CAUSE NO. 233,018 IN RE: THE ADJUDICATION OF WATER RIGHTS OF THE MIDDLE RIO GRANDE AND CONTRIBUTING TEXAS TRIBUTARIES ON THE 9TH DAY OF NOVEMBER, 1982.

* NOTE: ORIGINAL SURVEY LOCATIONS AS SHOWN ON PHOTO MOSAIC AND ANY REFERENCE THERETO, SHOULD BE CONSIDERED AS APPROXIMATE AND SHOULD NOT BE RELIED UPON FOR LAND TRANSACTIONS.

AERIAL PHOTO MOSAICS
 LEGEND

- Symbols:
- Authorized diversion from a specific point on a stream.
 - Authorized diversion from any point on the perimeter of a reservoir.
 - Authorized diversion from any place along stream between these points.
 - Ownership boundaries where not coincident with certificate of adjudication boundaries.
 - Landmarks connect lands of one ownership.
 - Abstract and survey numbers of original survey and boundary line.
- Various symbols used to denote limits of certificates of adjudication.

- Abbreviations:
- 23-2700 Certificate of adjudication number.
 - On channel dam authorized by certificate of adjudication.
 - Off channel reservoir authorized by certificate of adjudication.



ZAPATA CO.
 (1968 A.S.C.S.)
 SEC. 4 OF 4
 FALCON LAKE
 Scale 1"= 1710' Approx.

TEXAS WATER COMMISSION
 MIDDLE RIO GRANDE SEGMENT
 CERTIFICATES OF ADJUDICATION MAP *

REFLECTING THE CERTIFICATES OF ADJUDICATION ISSUED IN THE MIDDLE RIO GRANDE AND CONTRIBUTING TEXAS TRIBUTARIES IN ACCORDANCE WITH FINAL JUDGEMENT AND DECREE OF THE 200TH JUDICIAL DISTRICT COURT, TRAVIS COUNTY, TEXAS, IN CAUSE NO. 233,018 IN RE: THE ADJUDICATION OF WATER RIGHTS OF THE MIDDLE RIO GRANDE AND CONTRIBUTING TEXAS TRIBUTARIES ON THE 9TH DAY OF NOVEMBER, 1982.

* NOTE: ORIGINAL SURVEY LOCATIONS AS SHOWN ON PHOTO MOSAIC, AND ANY REFERENCE THERETO, SHOULD BE CONSIDERED AS APPROXIMATE AND SHOULD NOT BE RELIED UPON FOR LAND TRANSACTIONS.

AERIAL PHOTO MOSAICS

LEGEND

Symbols:

- Authorized diversion from a specific point on a stream.
- Authorized diversion from any point on the perimeter of a reservoir.
- Authorized diversion is from any place along stream between these points.
- Ownership boundaries where not coincident with certificates of adjudication boundaries.
- Lookbooks connect lands of the owner(s).
- Abstract and survey numbers of original survey and boundary line.

Various symbols used to denote limits of certificates of adjudication.

Abbreviations:

- DLI: Certificate of adjudication number.
- DLI: On channel dam authorized by certificate of adjudication.
- DLI: Off channel reservoir authorized by certificate of adjudication.