

MAP PREPARED BY
TEXAS DEPARTMENT OF WATER RESOURCES
INDEX MAP OF MOSAIC SECTIONS
FOR CERTIFICATES OF ADJUDICATION ISSUED
IN THE SALT FORK AND DOUBLE MOUNTAIN
FORK WATERSHEDS AND BRAZOS I SEGMENT
OF THE BRAZOS RIVER BASIN

LEGEND
LIMIT OF SEGMENT
EXTENT OF AERIAL PHOTO MOSAICS
TOPO-MAP COVERAGE



TEXAS
NEW MEXICO

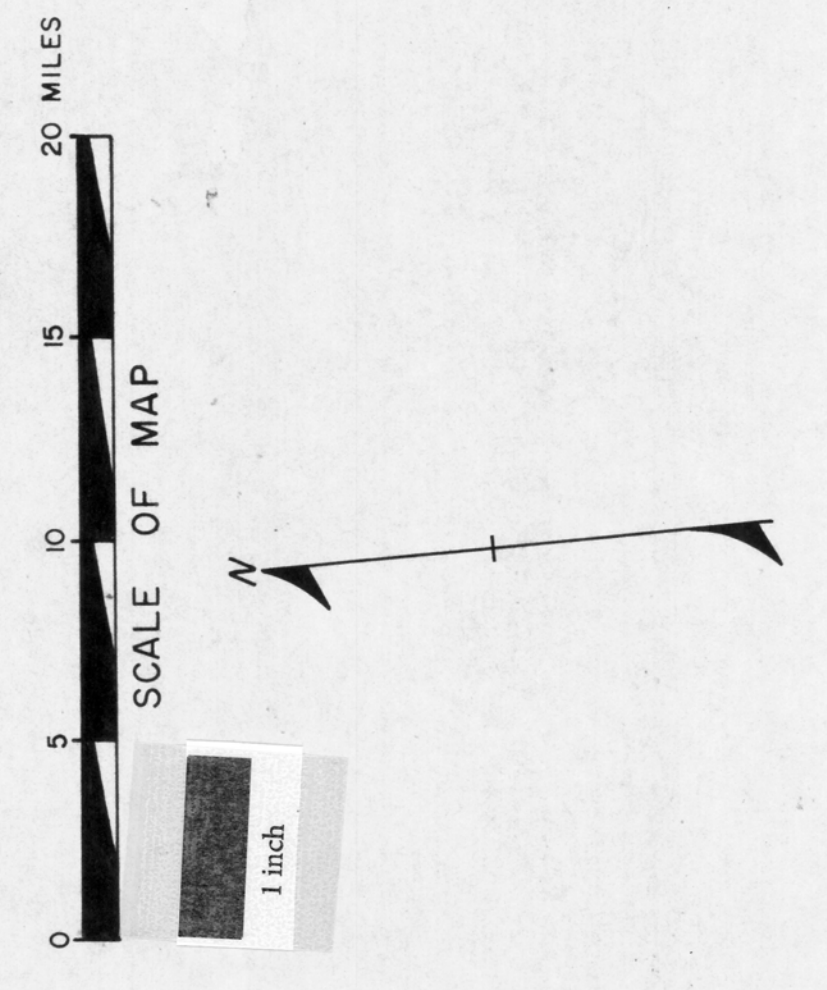
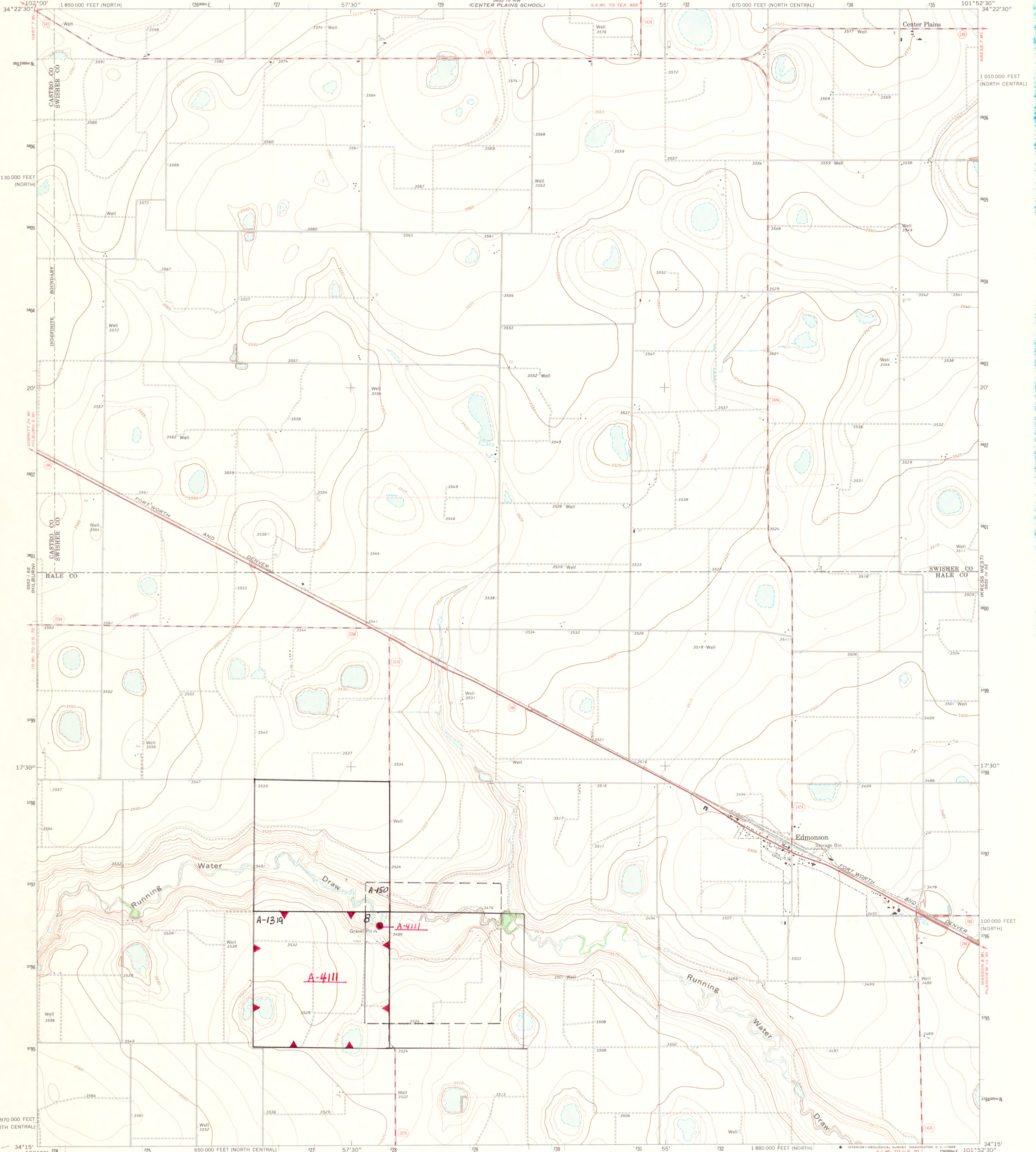

Mapped, edited, and published by the Geological Survey
 Control by USGS and USC&GS
 Topography by photogrammetric methods from aerial
 photographs taken 1964. Field checked 1965
 Polyconic projection. 1927 North American datum
 10,000-foot grids based on Texas coordinate system,
 north central and north zones
 1000-meter Universal Transverse Mercator grid ticks,
 zone 14, shown in blue
 Fine red dashed lines indicate selected fence lines

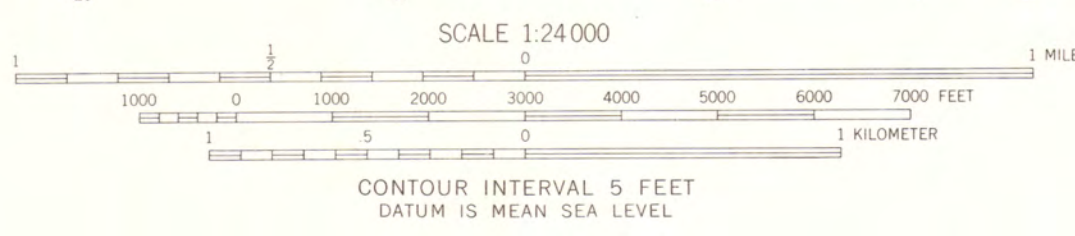
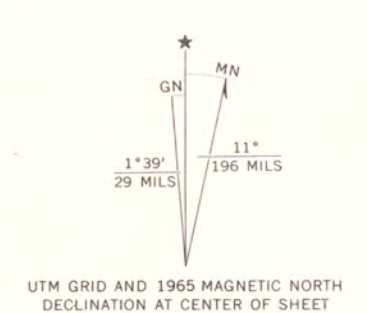

ROAD CLASSIFICATION

Heavy-duty	Light-duty
Medium-duty	Unimproved dirt
State Route	



THIS MAP COMPLIES WITH NATIONAL MAP ACCURACY STANDARDS
 FOR SALE BY U.S. GEOLOGICAL SURVEY, DENVER, COLORADO 80225, OR WASHINGTON, D.C. 20242
 A FOLDER DESCRIBING TOPOGRAPHIC MAPS AND SYMBOLS IS AVAILABLE ON REQUEST

EDMONSON, TEX.
 N3415-W10152.5/7.5
 1965
 AMS 5652 IV SW—SERIES V882

3401-232

(SALT FORK BRAZOS RIVER)

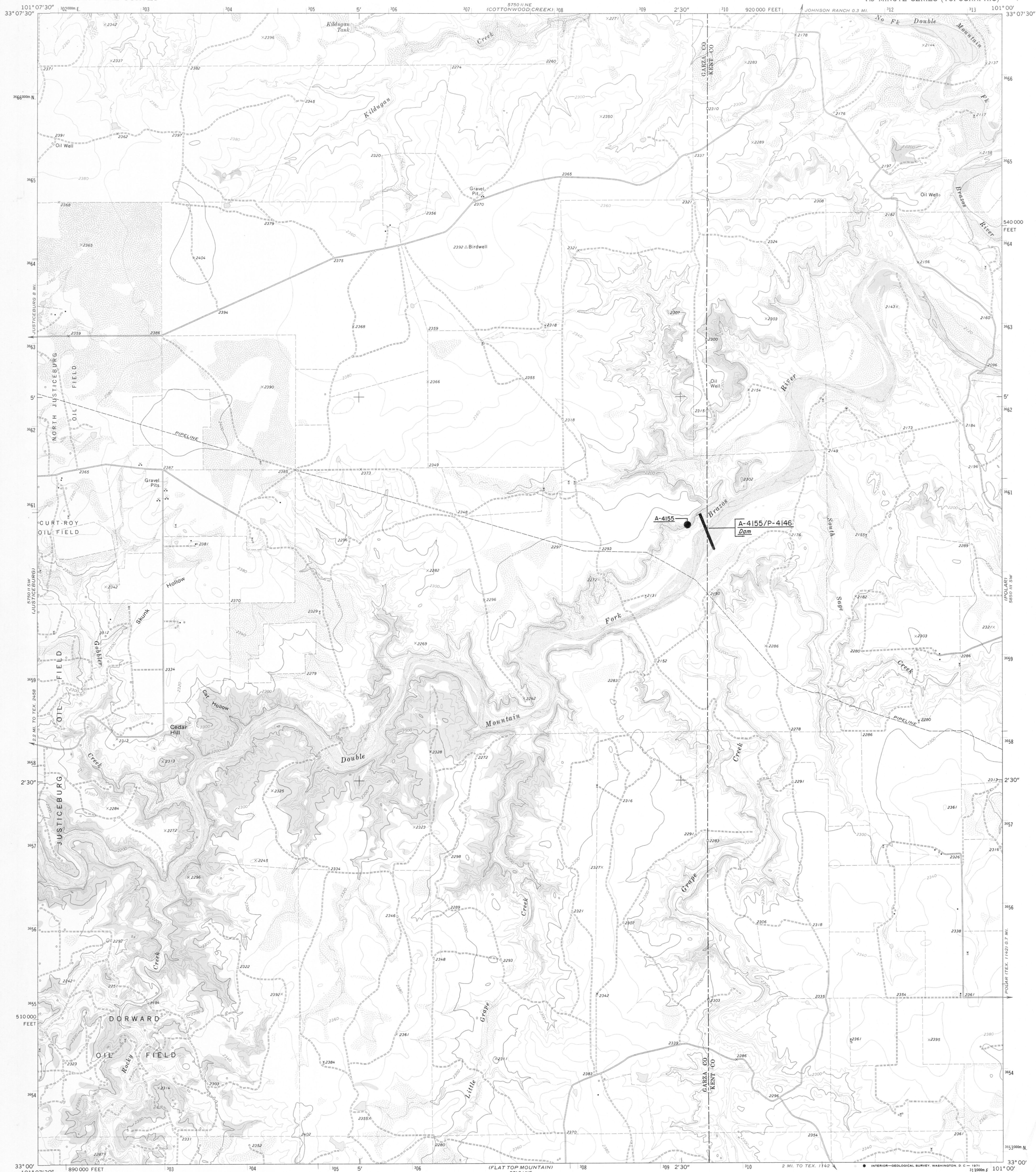

Mapped, edited, and published by the Geological Survey
Control by USGS and USC&GS
Topography by photogrammetric methods from aerial
photographs taken 1968. Field checked 1969
Polyconic projection. 1927 North American datum
10,000-foot grid based on Texas coordinate system,
north central zone
1000-meter Universal Transverse Mercator grid ticks,
zone 14, shown in blue
Fine red dashed lines indicate selected fence lines

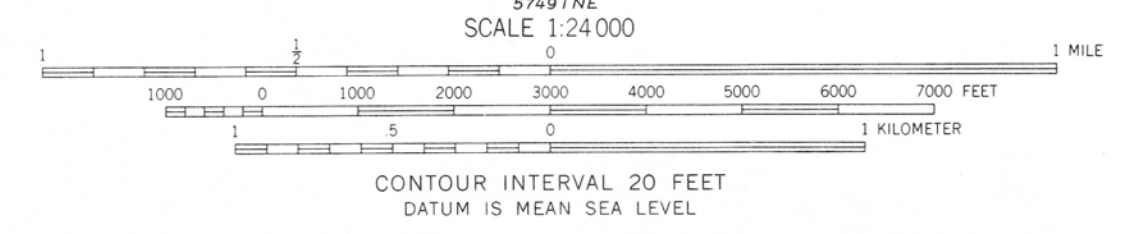
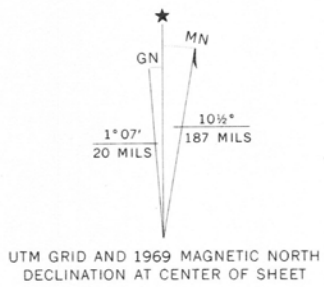

ROAD CLASSIFICATION
Light-duty road, all weather, Unimproved road, fair or dry weather
improved surface weather

SALT FORK AND DOUBLE MOUNTAIN FORK
JUSTICEBURG SE, TEX.
N3300-W10100/7.5

THIS MAP COMPLIES WITH NATIONAL MAP ACCURACY STANDARDS
FOR SALE BY U. S. GEOLOGICAL SURVEY, DENVER, COLORADO 80225, OR WASHINGTON, D. C. 20242
A FOLDER DESCRIBING TOPOGRAPHIC MAPS AND SYMBOLS IS AVAILABLE ON REQUEST

3301-111

1969
AMS 5750 II SE-SERIES V882

TEXAS WATER COMMISSION
 SALT FORK AND DOUBLE MOUNTAIN FORK WATERSHEDS
 CERTIFICATES OF ADJUDICATION MAP #

REFLECTING THE CERTIFICATES OF ADJUDICATION ISSUED IN THE SALT FORK AND DOUBLE MOUNTAIN FORK WATERSHEDS OF THE BRAZOS RIVER BASIN IN ACCORDANCE WITH THE FINAL DECREE OF THE 39TH JUDICIAL DISTRICT COURT OF HASKELL COUNTY, TEXAS, IN CAUSE NO. 9356 IN RE: THE ADJUDICATION OF WATER RIGHTS IN THE SALT FORK AND DOUBLE MOUNTAIN FORK WATERSHEDS OF THE BRAZOS RIVER BASIN ON THE 18TH DAY OF NOVEMBER, 1982.

* NOTE: ORIGINAL SURVEY LOCATIONS AS SHOWN ON PHOTO MOSAIC, AND ANY REFERENCE THERETO, SHOULD BE CONSIDERED AS APPROXIMATE AND SHOULD NOT BE RELIED UPON FOR LAND TRANSACTIONS.

AERIAL PHOTO MOSAICS

LEGEND

- Symbols:
- Authorized diversion from a specific point on a stream and/or reservoir.
 - Authorized diversion from any point on the perimeter of a reservoir.
 - Authorized diversion is from any place along stream between these points.
 - Ownership boundaries where not coincident with certificate of adjudication boundaries.
 - Landbooks connect lands of one ownership.
 - [A-10] Abstract and survey numbers of original survey and boundary line.
- Various symbols used to denote limits of certificates of adjudication.
- Abbreviations:
- [12-3200] Certificate of adjudication number.
 - [Dam] On channel dam authorized by certificate of adjudication.
 - [Res.] Off channel reservoir authorized by certificate of adjudication.

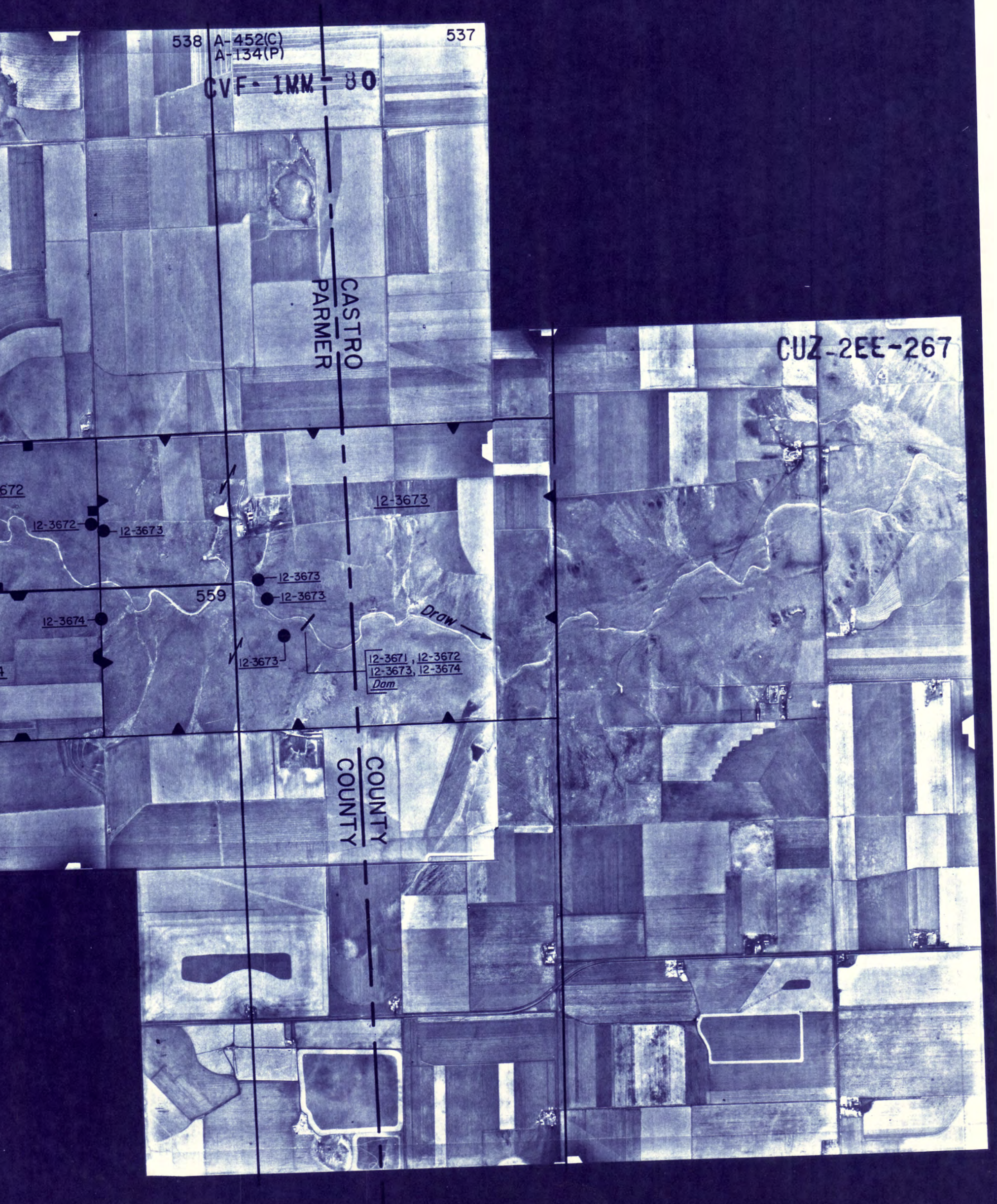
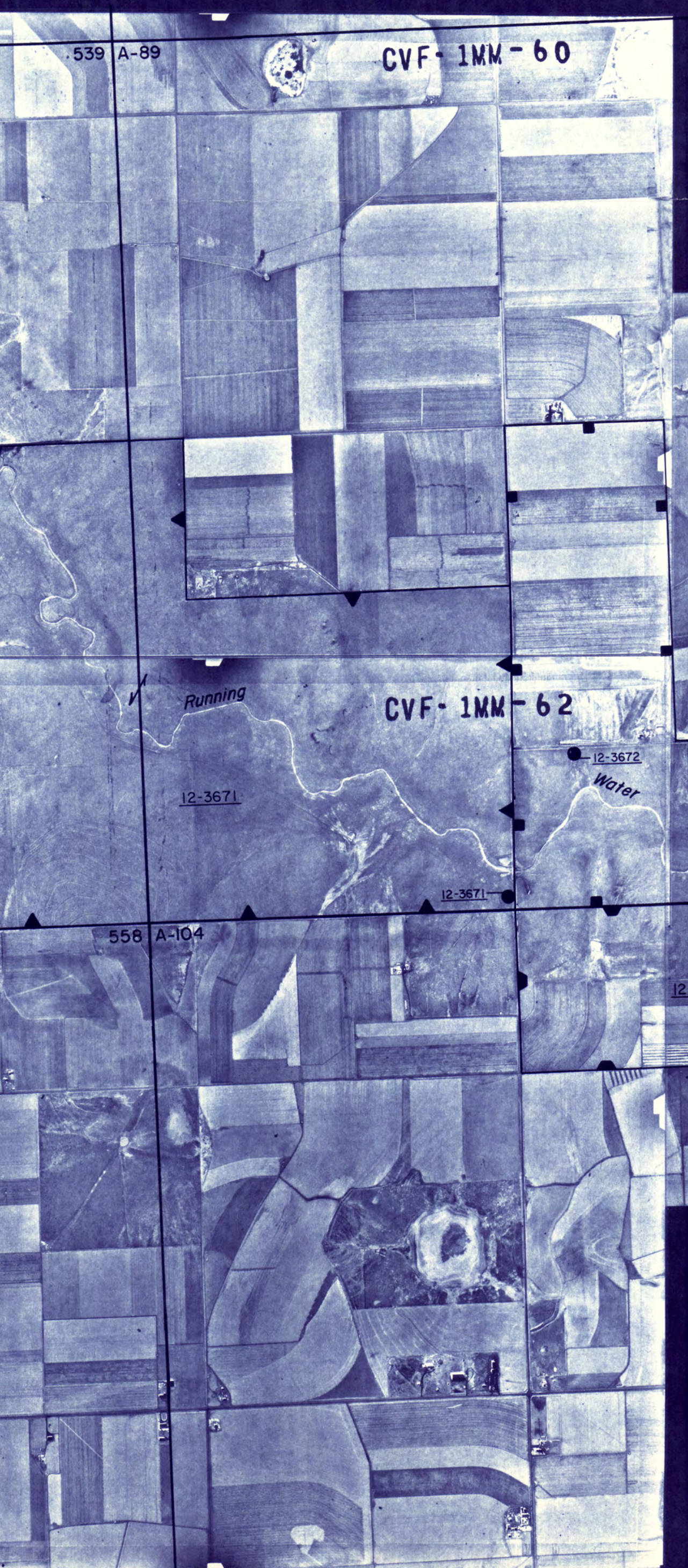
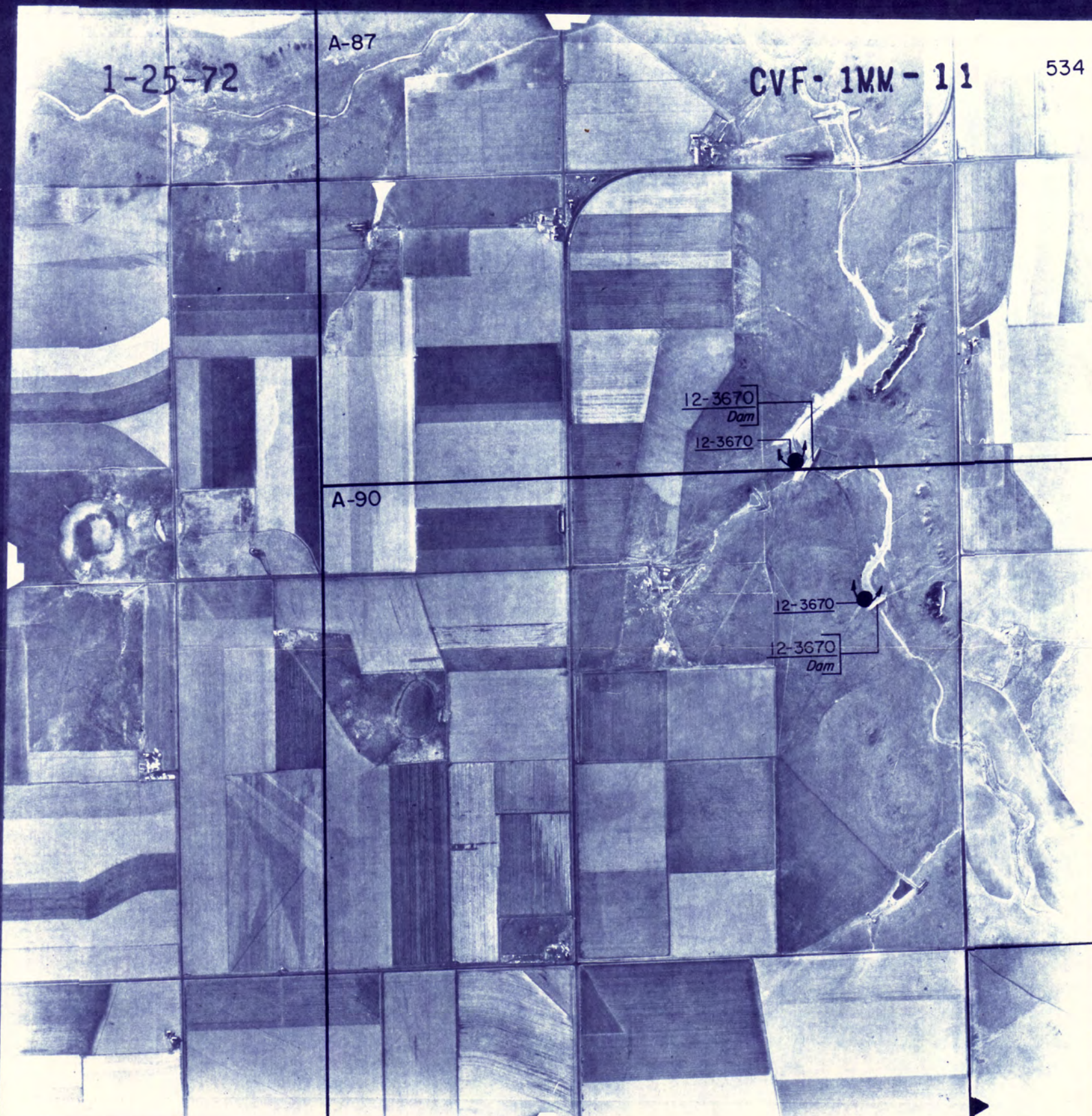
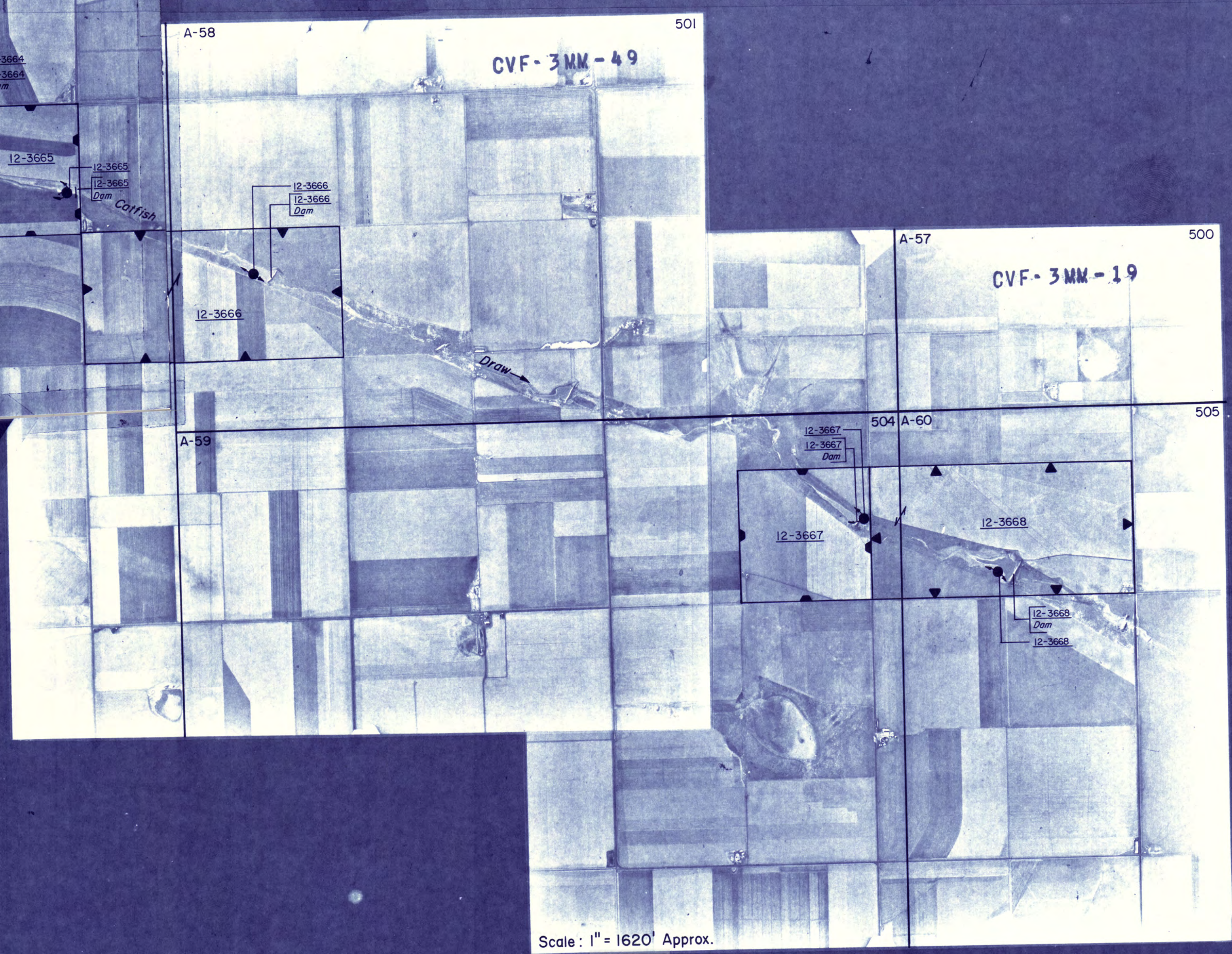
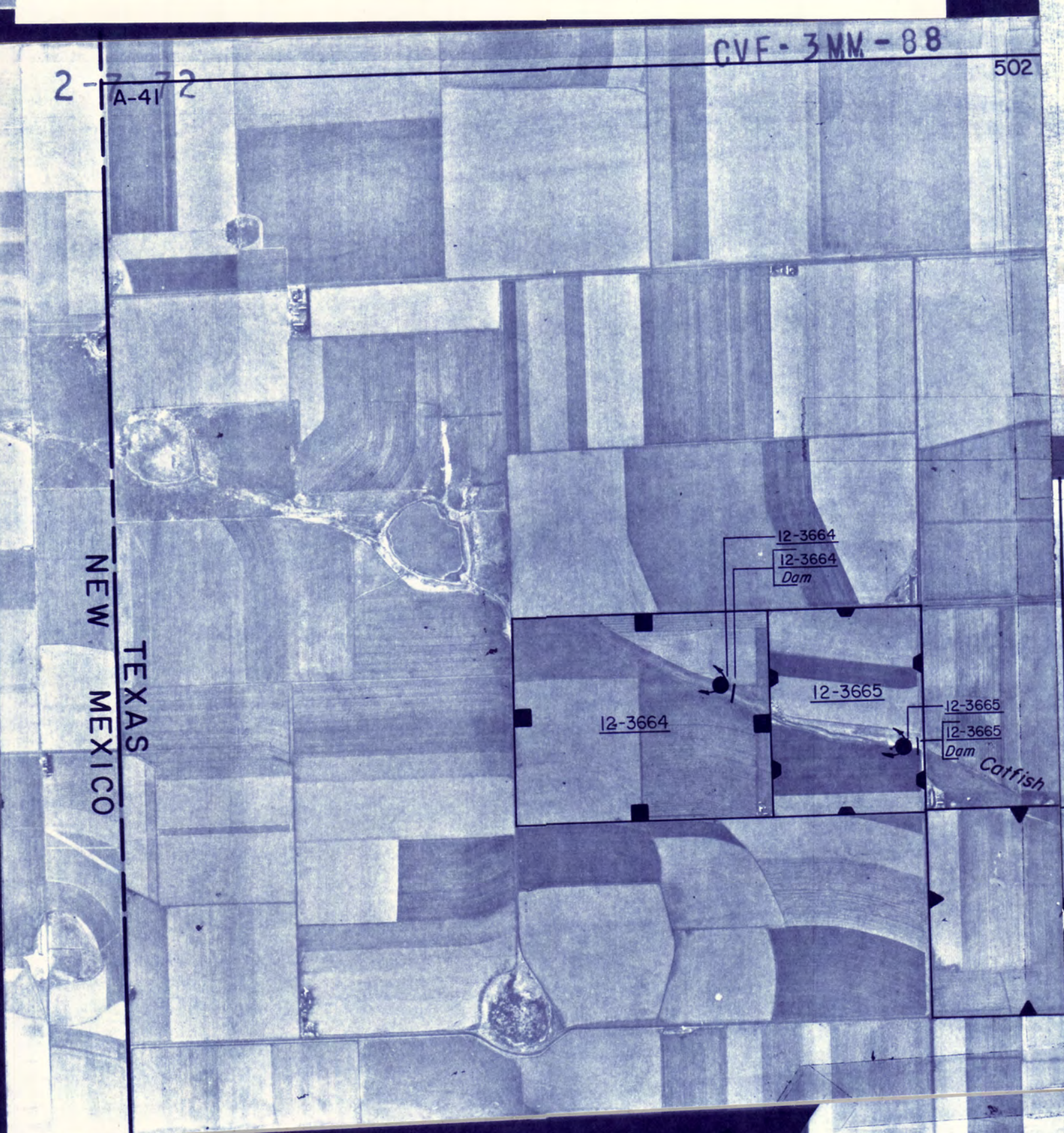
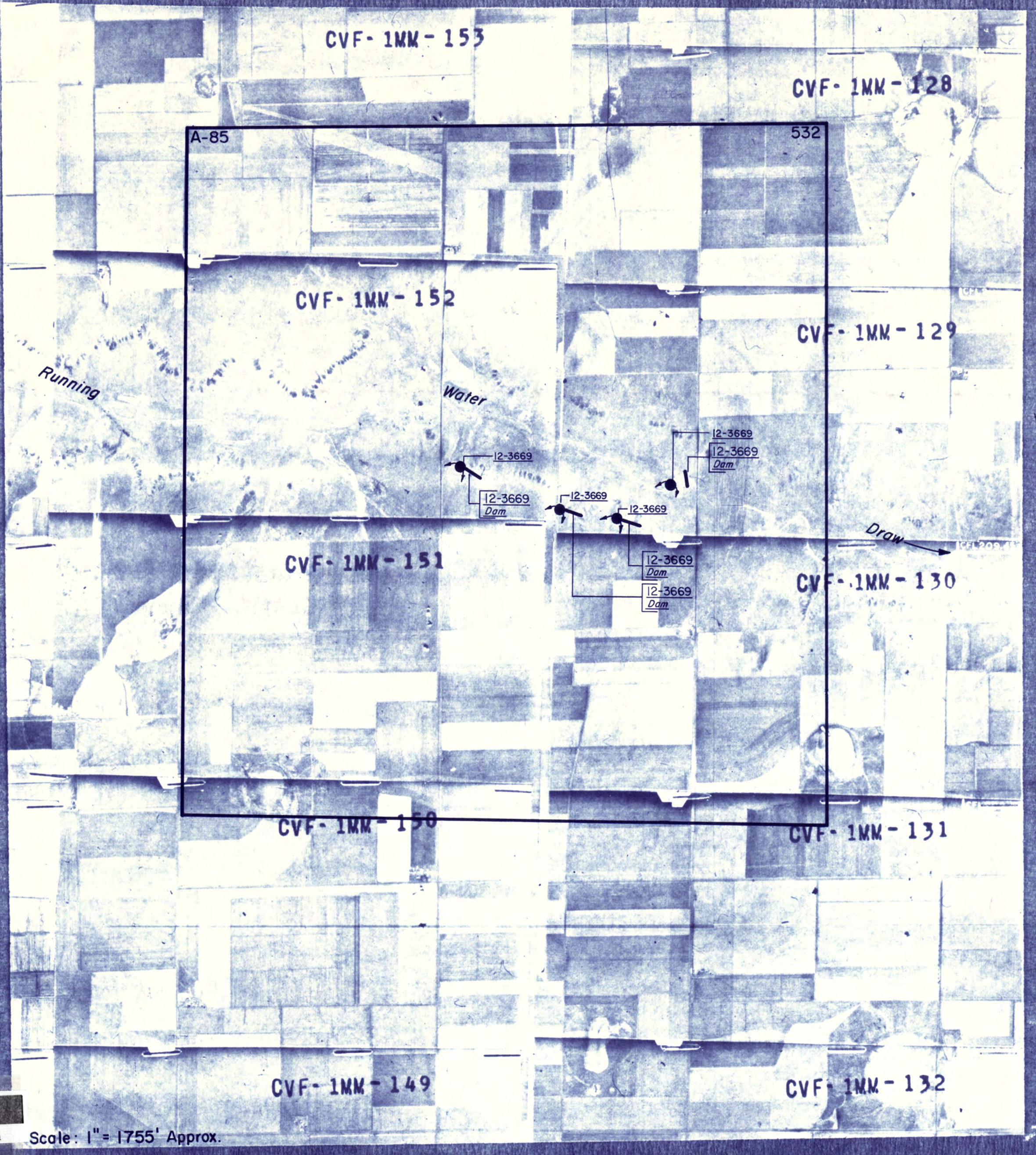

PARMER COUNTY
 1972 ASCS PHOTOS
 SECTION 1 OF 1
 Scale 1" = 1655' Approx.

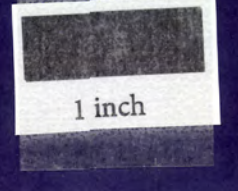
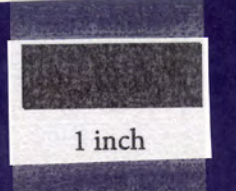

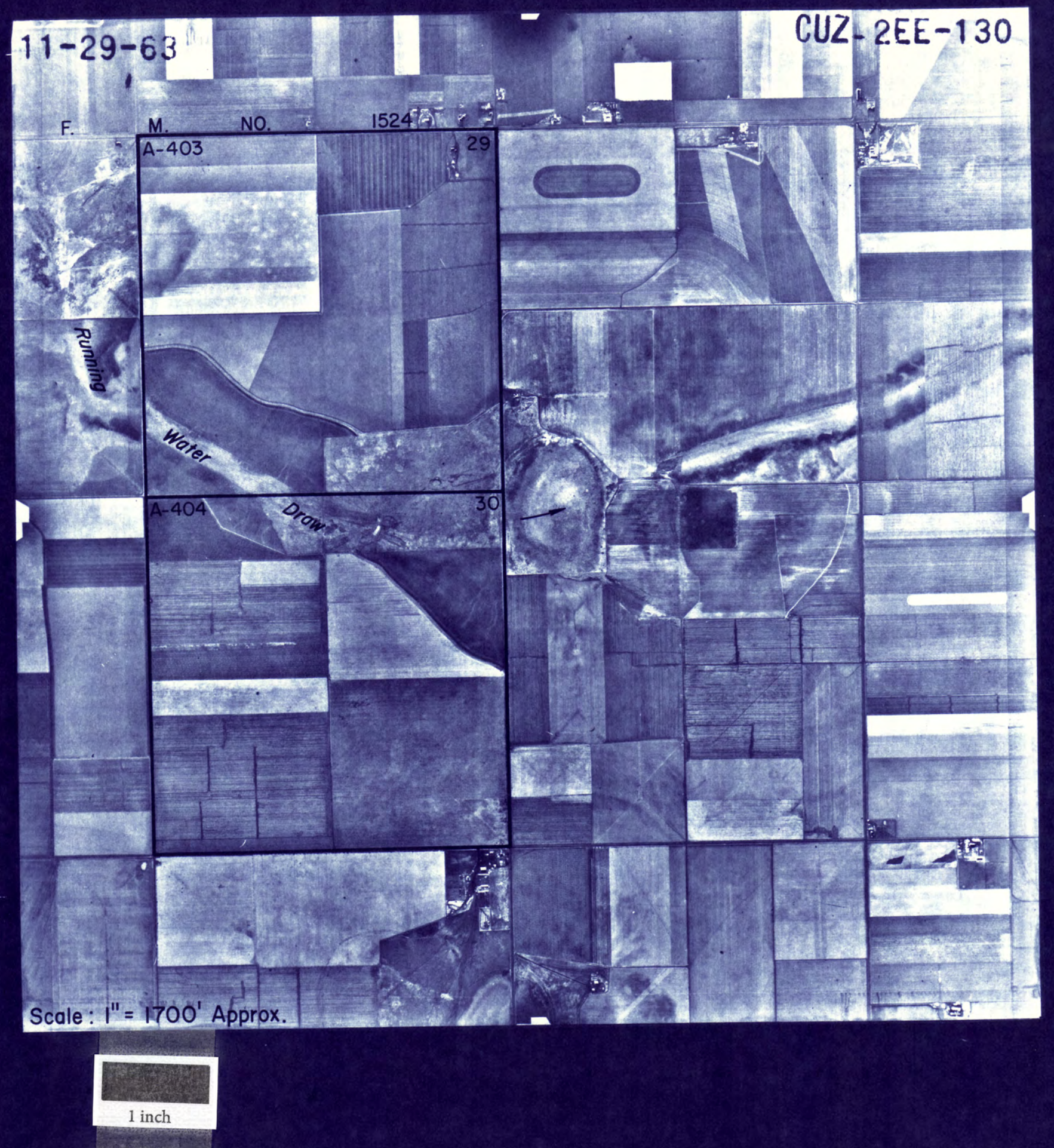
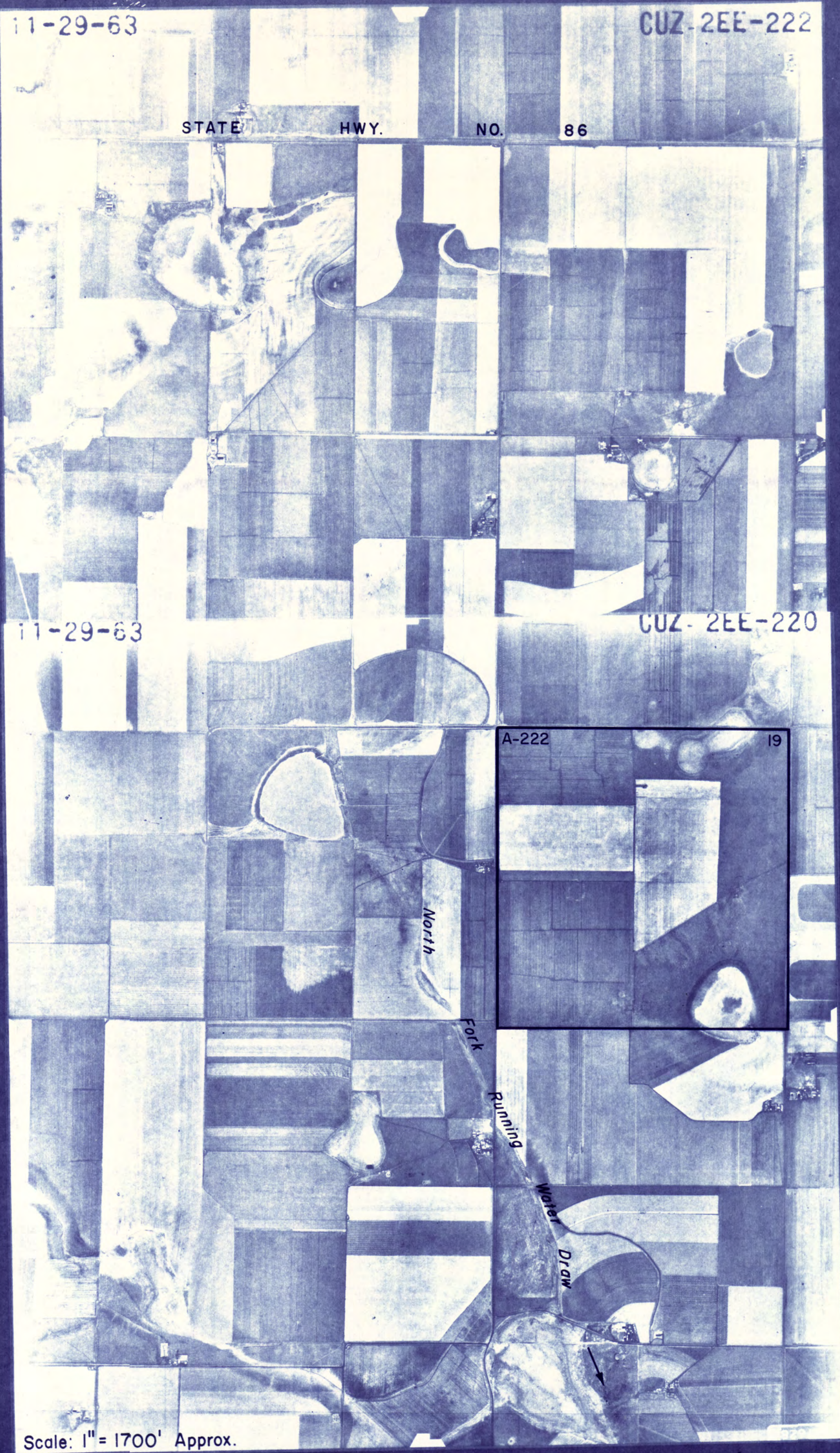

TEXAS WATER COMMISSION
SALT FORK AND DOUBLE MOUNTAIN FORK WATERSHEDS
CERTIFICATES OF ADJUDICATION MAP

REFLECTING THE CERTIFICATES OF ADJUDICATION ISSUED IN THE SALT FORK AND DOUBLE MOUNTAIN FORK WATERSHEDS OF THE BRAZOS RIVER BASIN IN ACCORDANCE WITH THE FINAL DECREE OF THE 39TH JUDICIAL DISTRICT COURT OF HASKELL COUNTY, TEXAS, IN CASE NO. 9356 IN RE: THE ADJUDICATION OF WATER RIGHTS IN THE SALT FORK AND DOUBLE MOUNTAIN FORK WATERSHEDS OF THE BRAZOS RIVER BASIN ON THE 18TH DAY OF NOVEMBER, 1982.

* NOTE: ORIGINAL SURVEY LOCATIONS AS SHOWN ON PHOTO MOSAIC, AND ANY REFERENCE THERE TO, SHOULD BE CONSIDERED AS APPROXIMATE AND SHOULD NOT BE RELIED UPON FOR LAND TRANSACTIONS.

AERIAL PHOTO MOSAICS

LEGEND

- Symbols:
- Authorized diversion from a specific point on a stream and/or reservoir.
 - Authorized diversion from any point on the perimeter of a reservoir.
 - Authorized diversion is from any place along stream between these points.
 - Ownership boundaries where not coincident with certificate of adjudication boundaries.
 - Landmarks connect lands of one ownership.
 - Abstract and survey numbers of original survey and boundary line.

- ▲ Various symbols used to denote limits of certificates of adjudication.

- Abbreviations:
- 12-3200 Certificate of adjudication number.
 - Dam On channel dam authorized by certificate of adjudication.
 - Res. Off channel reservoir authorized by certificate of adjudication.

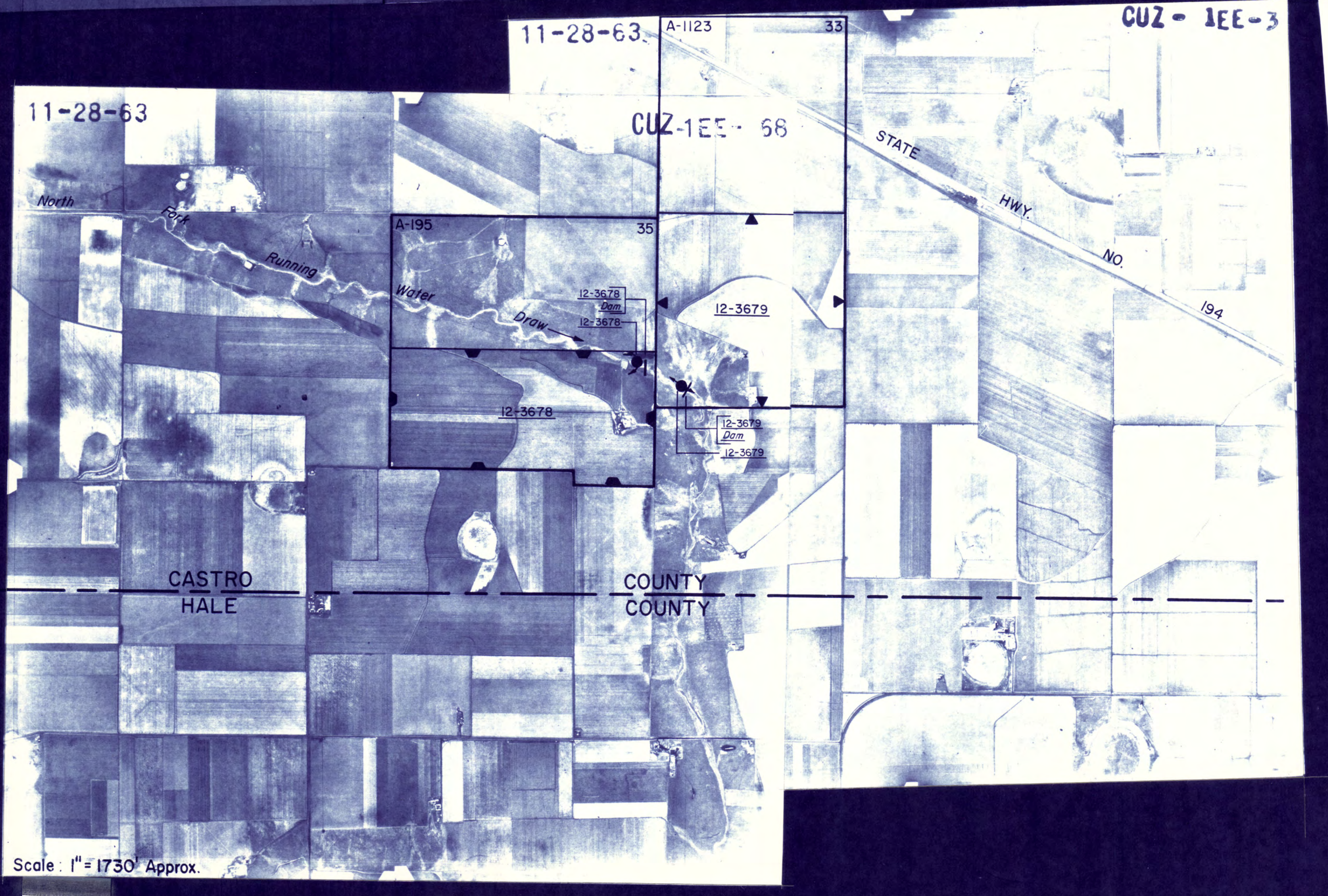
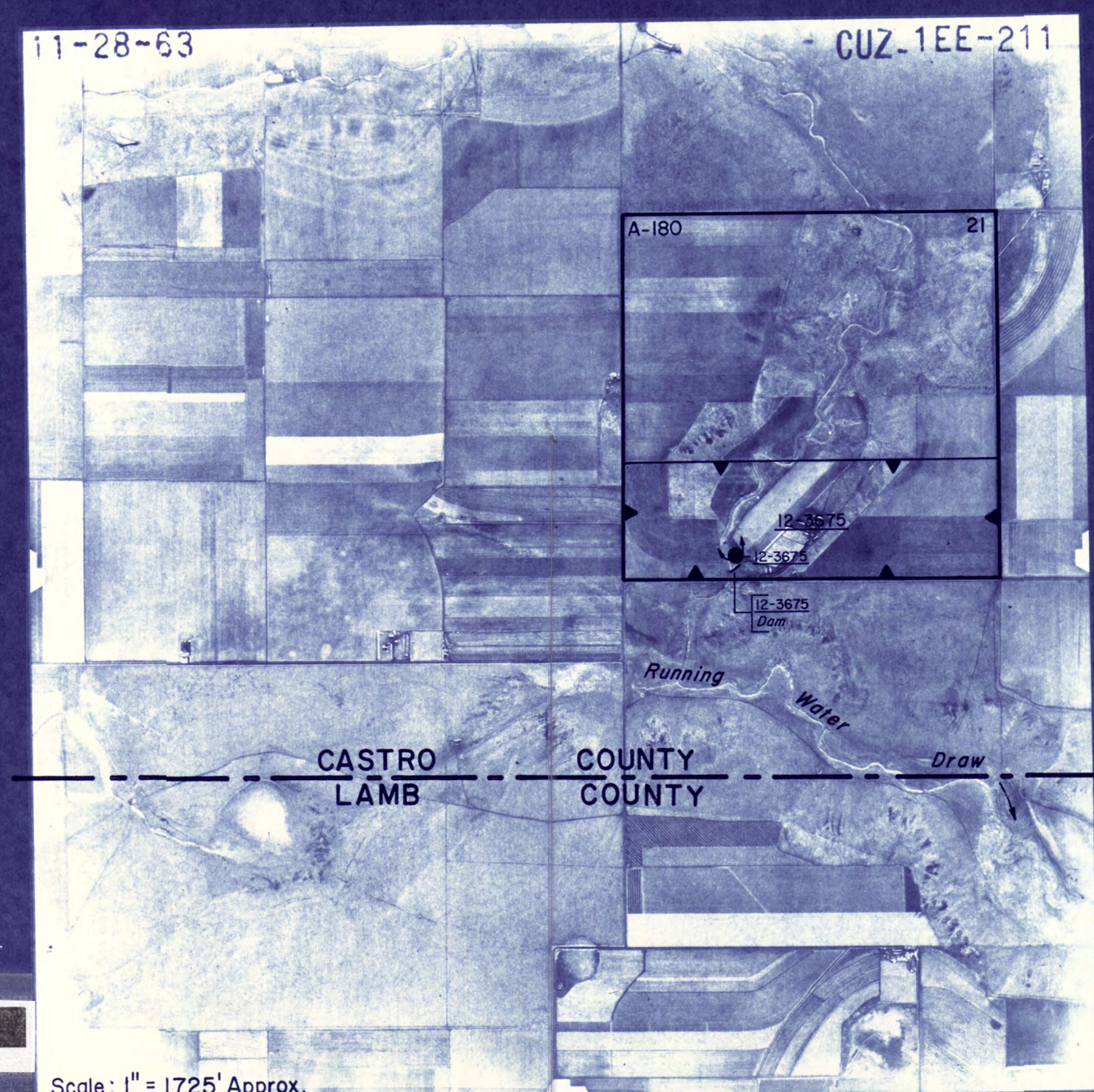
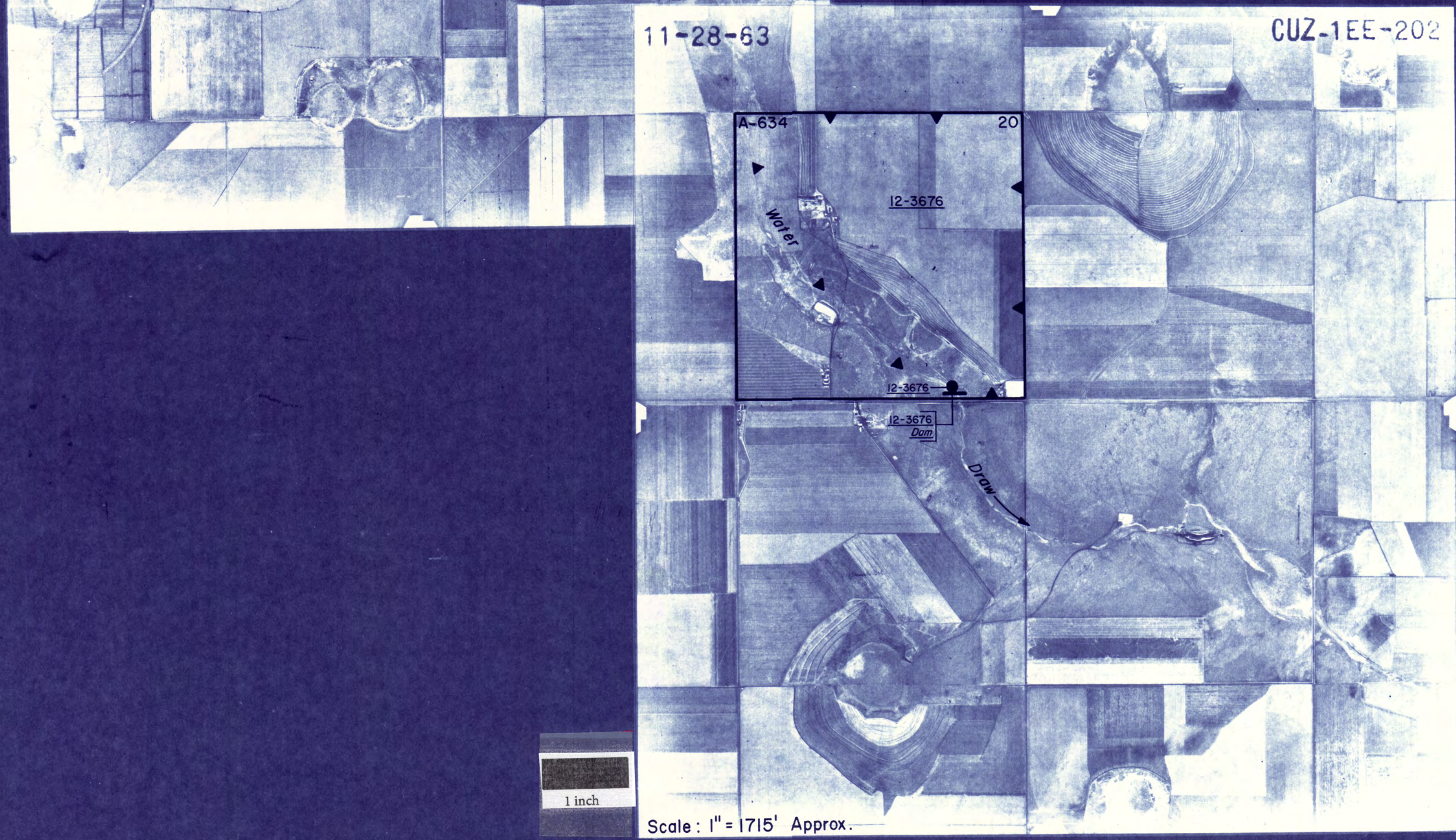
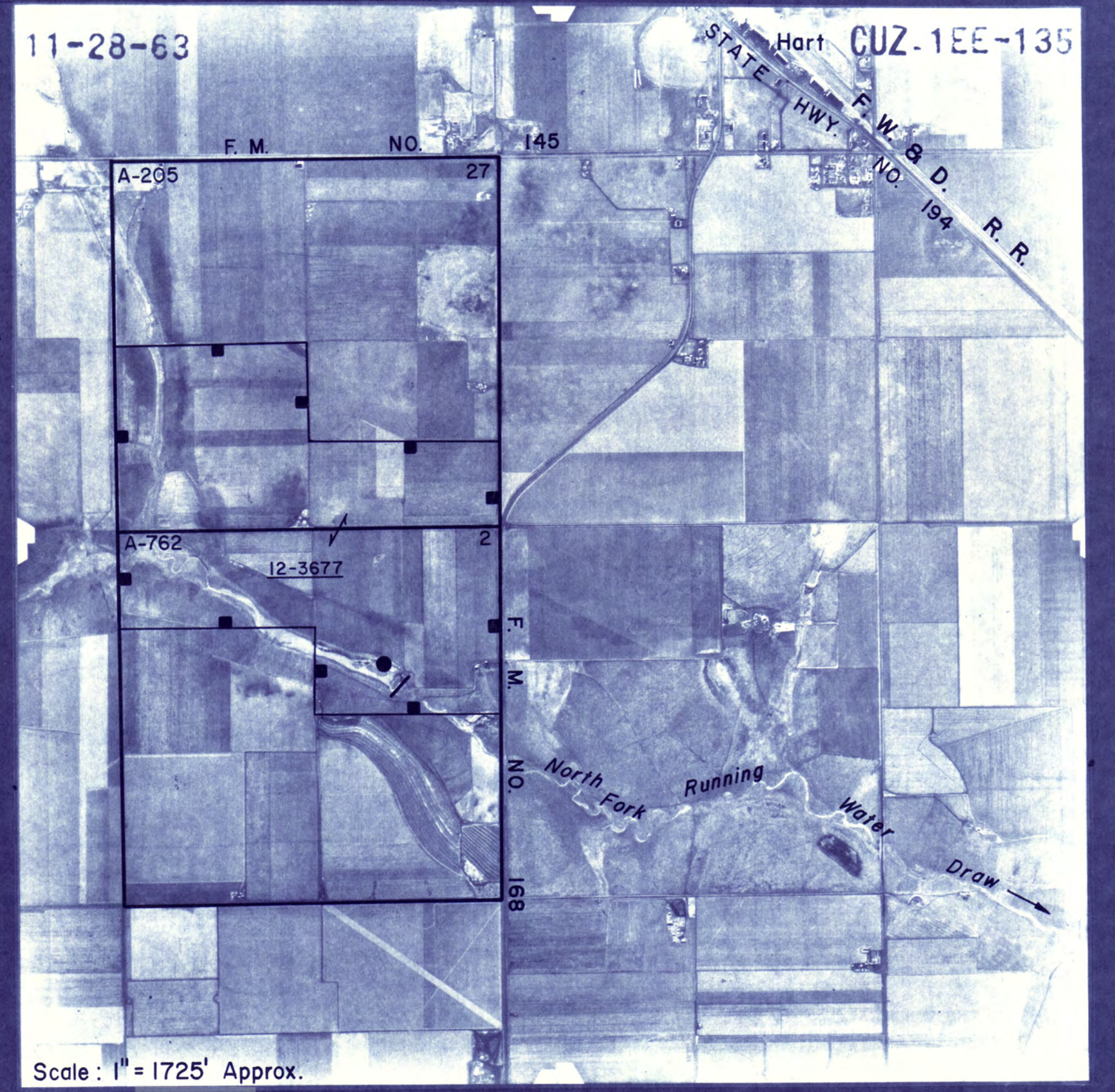
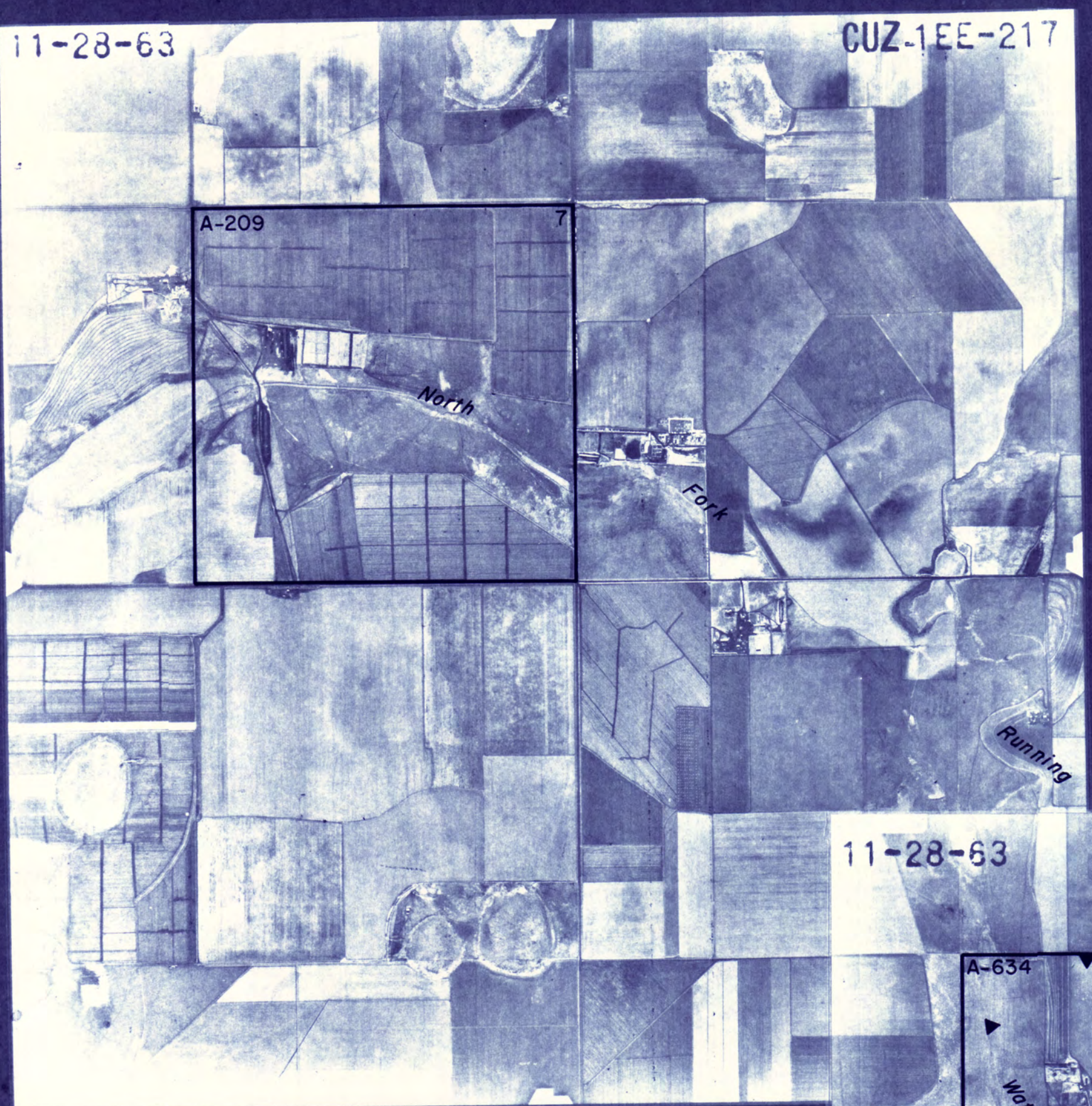

CASTRO COUNTY
1963 ASCS PHOTOS
SECTION 1 OF 1

Scale: 1" = 1715' Approx.



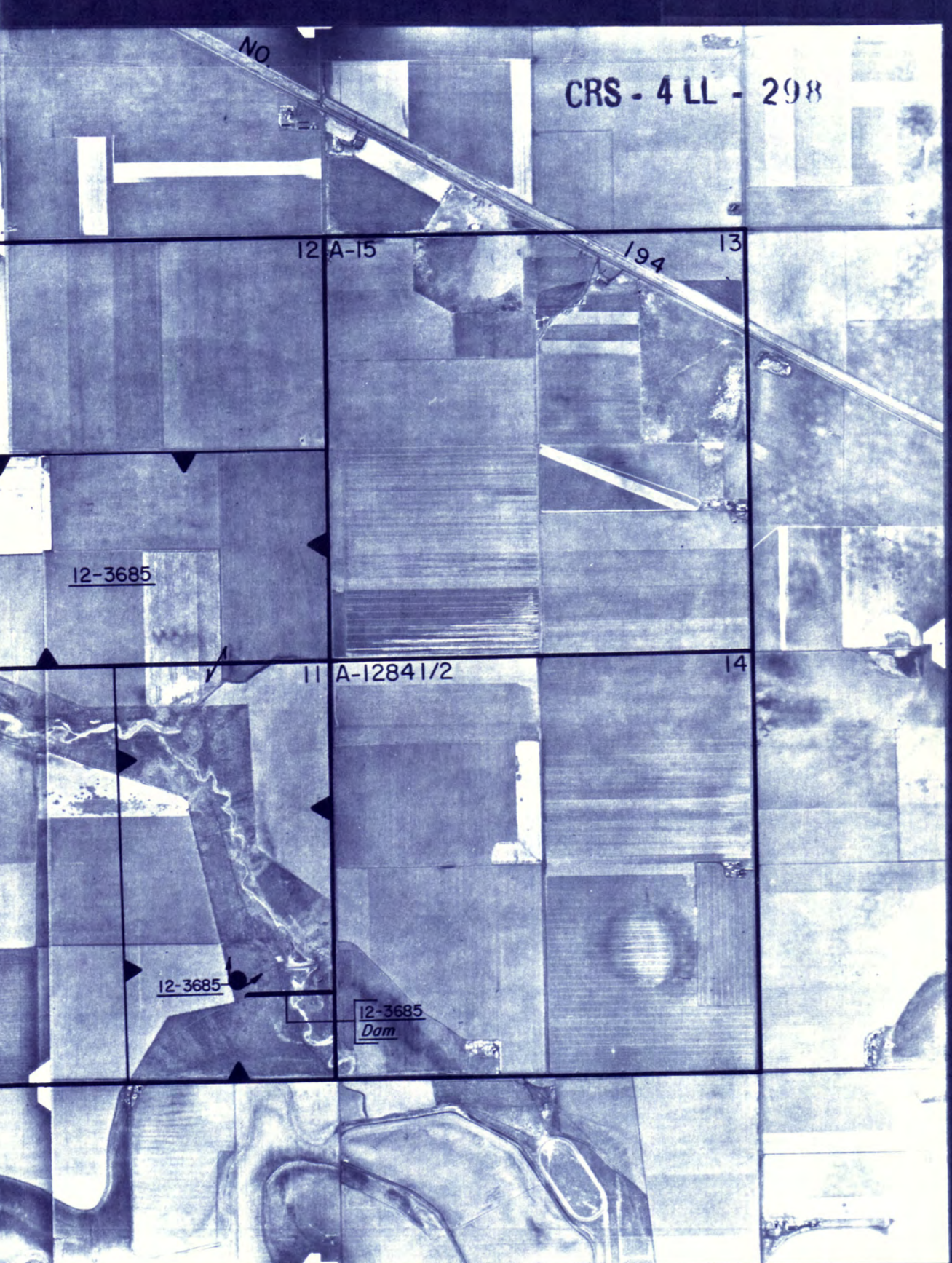
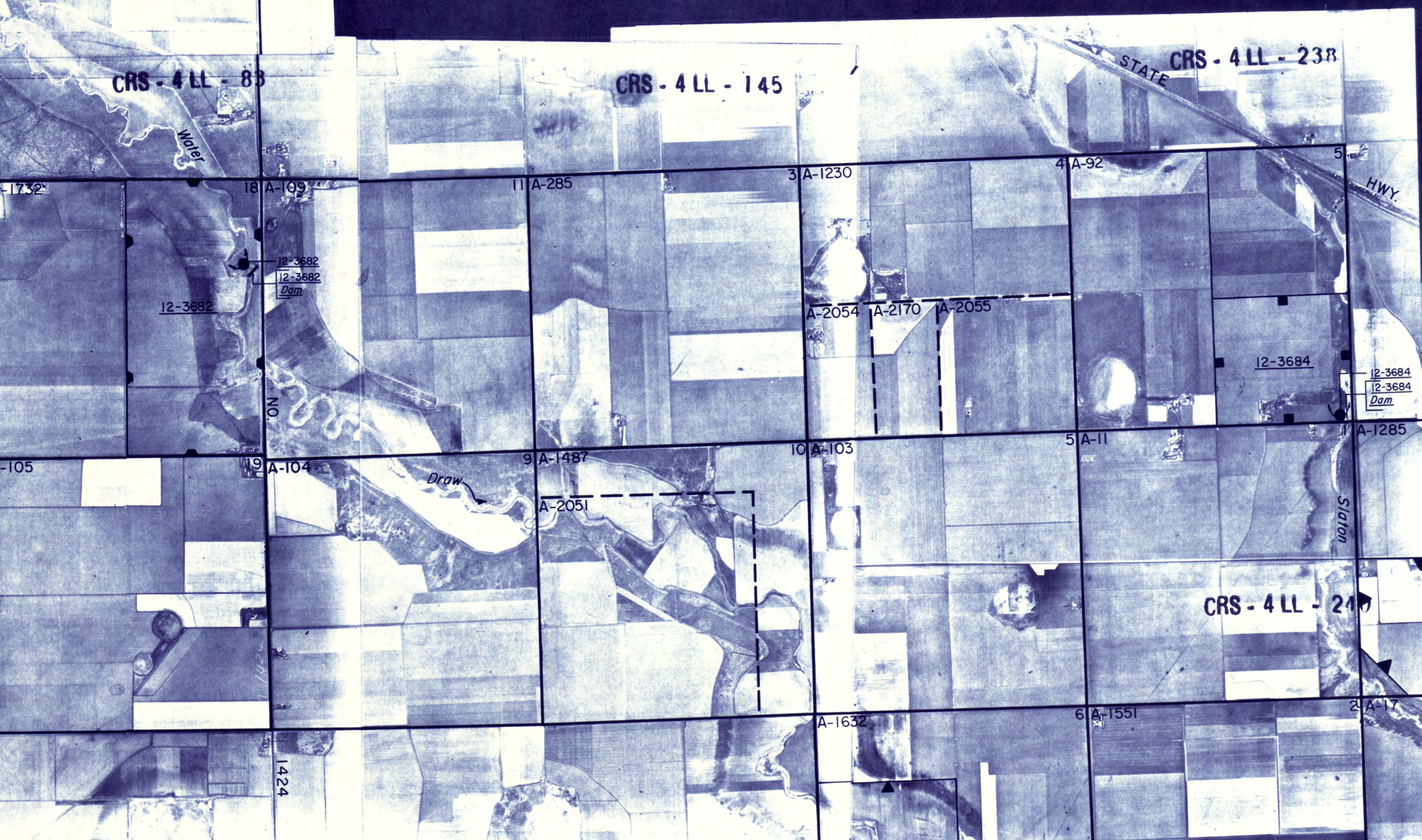
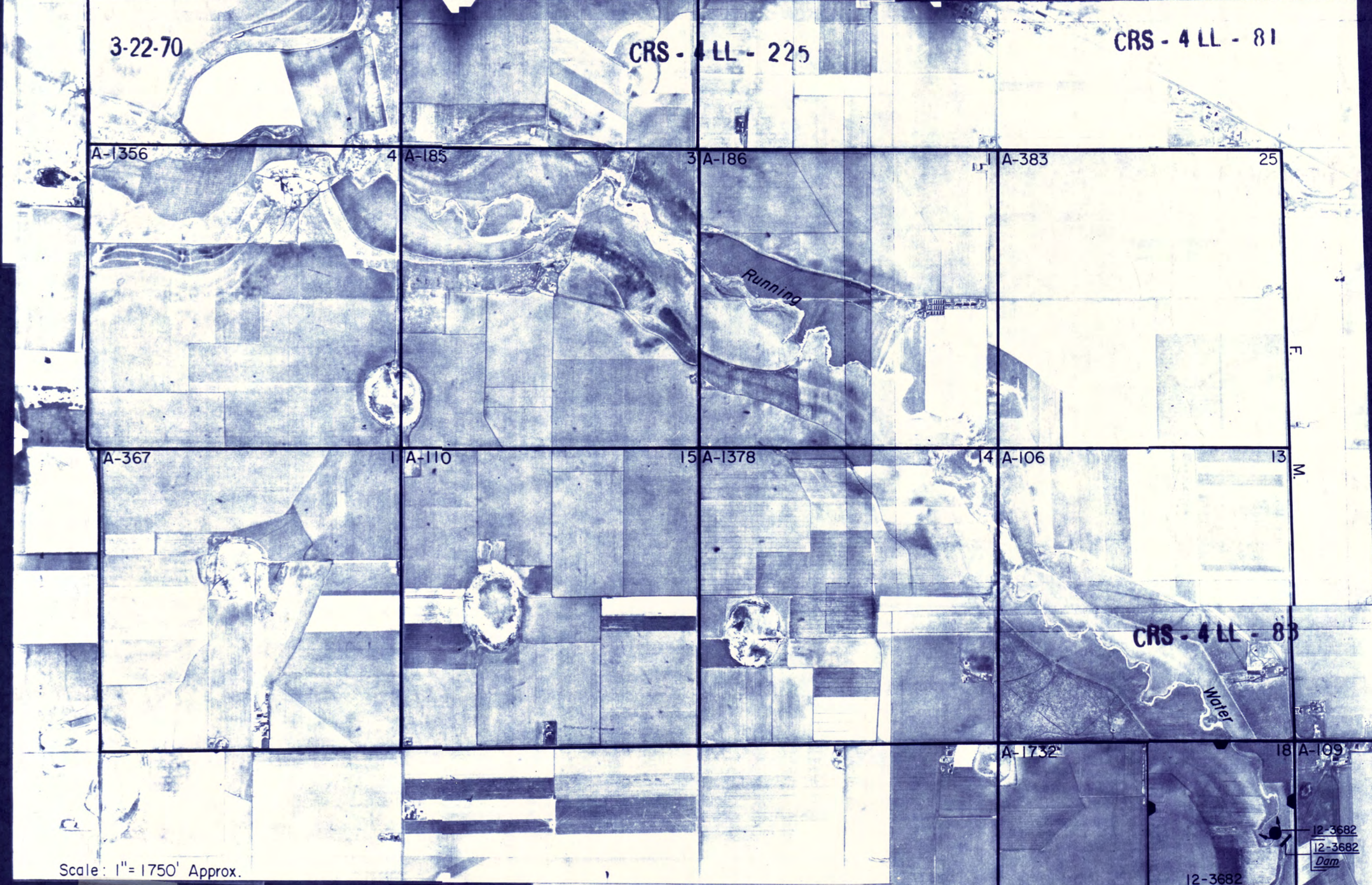
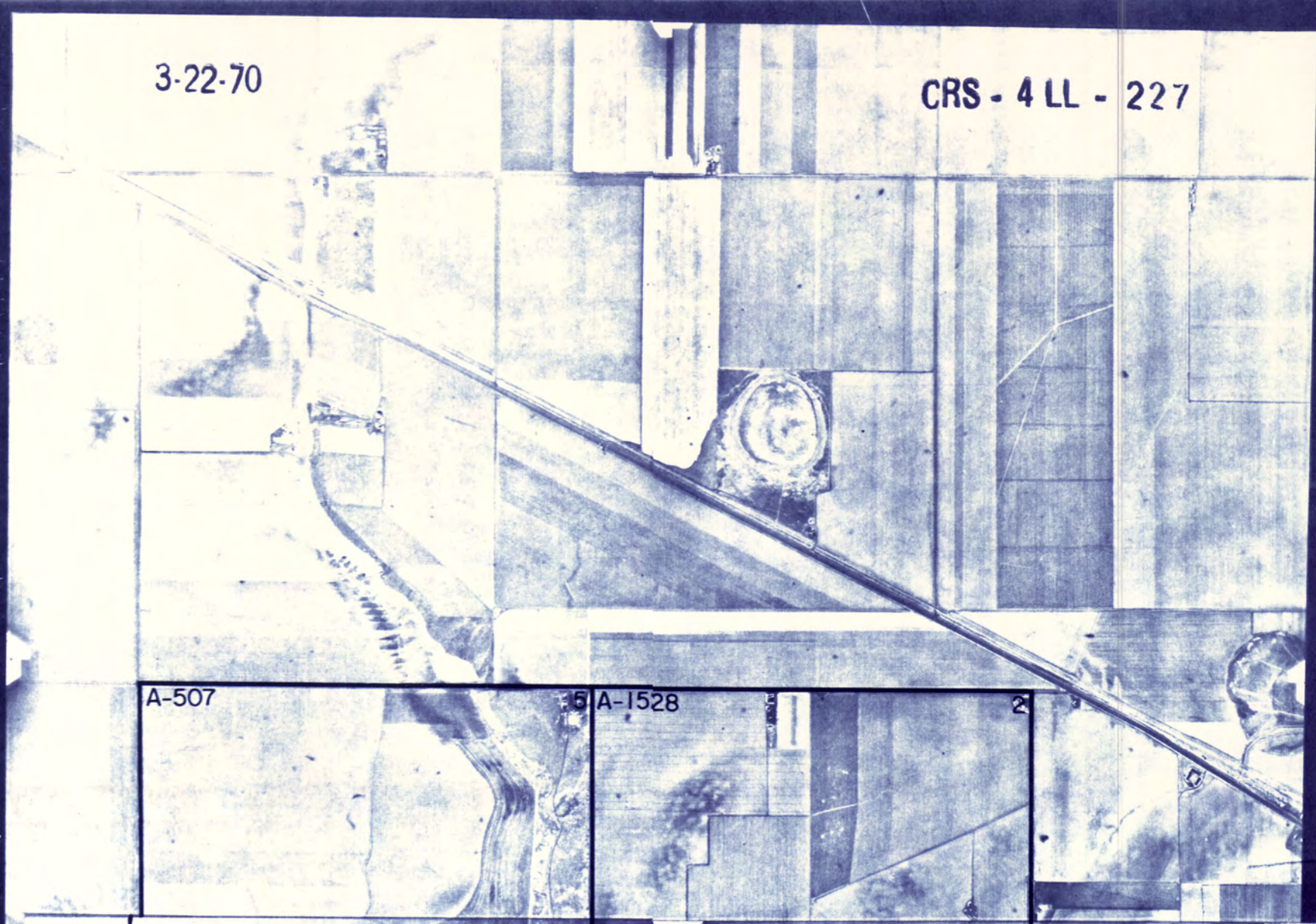

TEXAS WATER COMMISSION
SALT FORK AND DOUBLE MOUNTAIN FORK WATERSHEDS
CERTIFICATES OF ADJUDICATION MAP *

REFLECTING THE CERTIFICATES OF ADJUDICATION ISSUED IN THE SALT FORK AND DOUBLE MOUNTAIN FORK WATERSHEDS OF THE BRAZOS RIVER BASIN IN ACCORDANCE WITH THE FINAL DECREE OF THE 33RD JUDICIAL DISTRICT COURT OF HASKELL COUNTY, TEXAS, IN CAUSE NO. 9356 IN RE. THE ADJUDICATION OF WATER RIGHTS IN THE SALT FORK AND DOUBLE MOUNTAIN FORK WATERSHEDS OF THE BRAZOS RIVER BASIN ON THE 18TH DAY OF NOVEMBER, 1982.

* NOTE: ORIGINAL SURVEY LOCATIONS AS SHOWN ON PHOTO MOSAIC, AND ANY REFERENCE THERETO, SHOULD BE CONSIDERED AS APPROXIMATE AND SHOULD NOT BE RELIED UPON FOR LAND TRANSACTIONS.

AERIAL PHOTO MOSAICS

LEGEND

Symbols:

- Authorized diversion from a specific point on a stream and/or reservoir.
- Authorized diversion from any point on the perimeter of a reservoir.
- Authorized diversion in from any place along stream between these points.
- Ownership boundaries where not coincident with certificate of adjudication boundaries.
- Landowners connect lands of one ownership.
- Abstract and survey numbers of original survey and boundary line.

Various symbols used to denote limits of certificates of adjudication.

Abbreviations:

- 2-3700 Certificate of adjudication number.
- dam On channel dam authorized by certificate of adjudication.
- res Off channel reservoir authorized by certificate of adjudication.

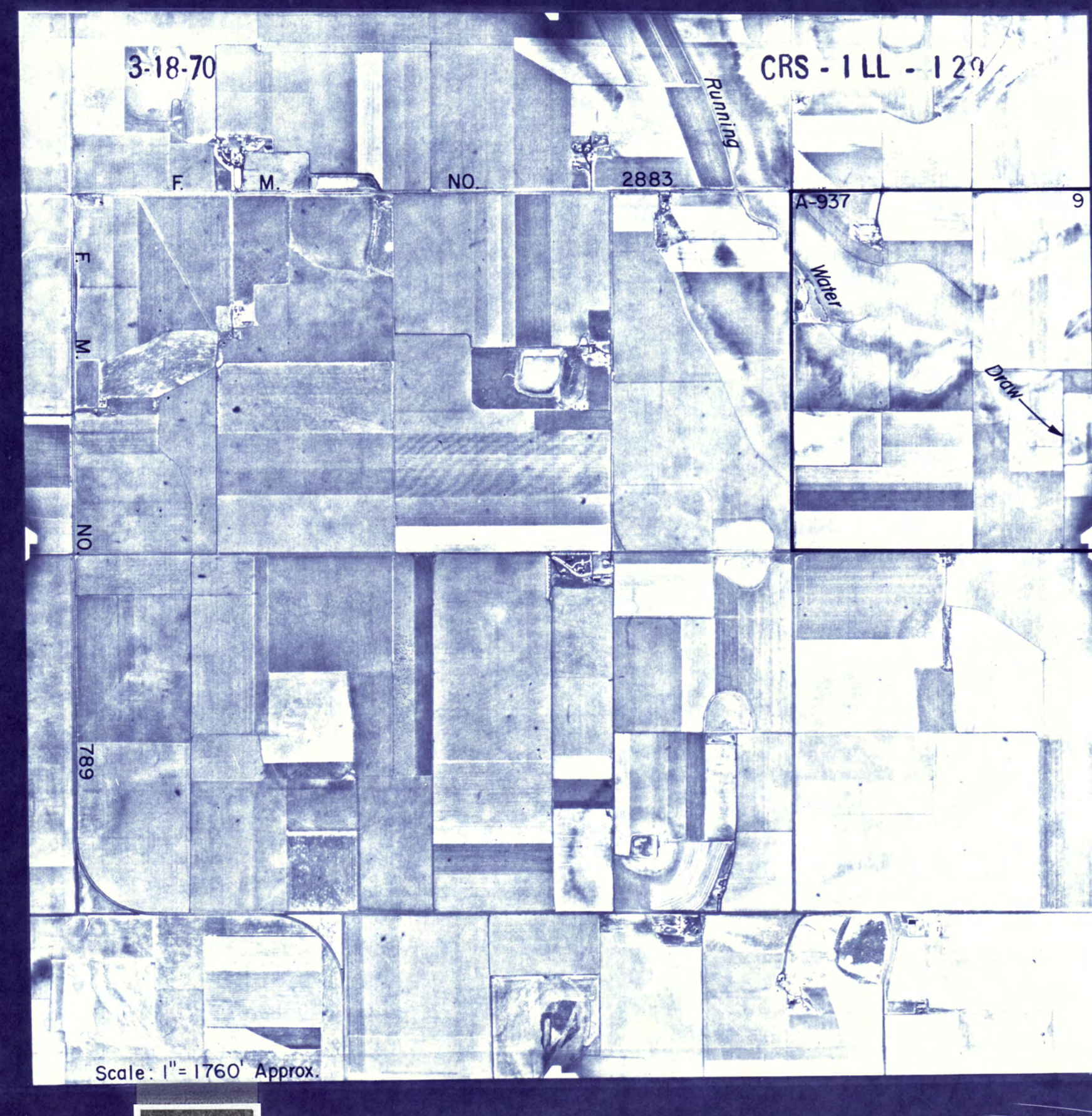
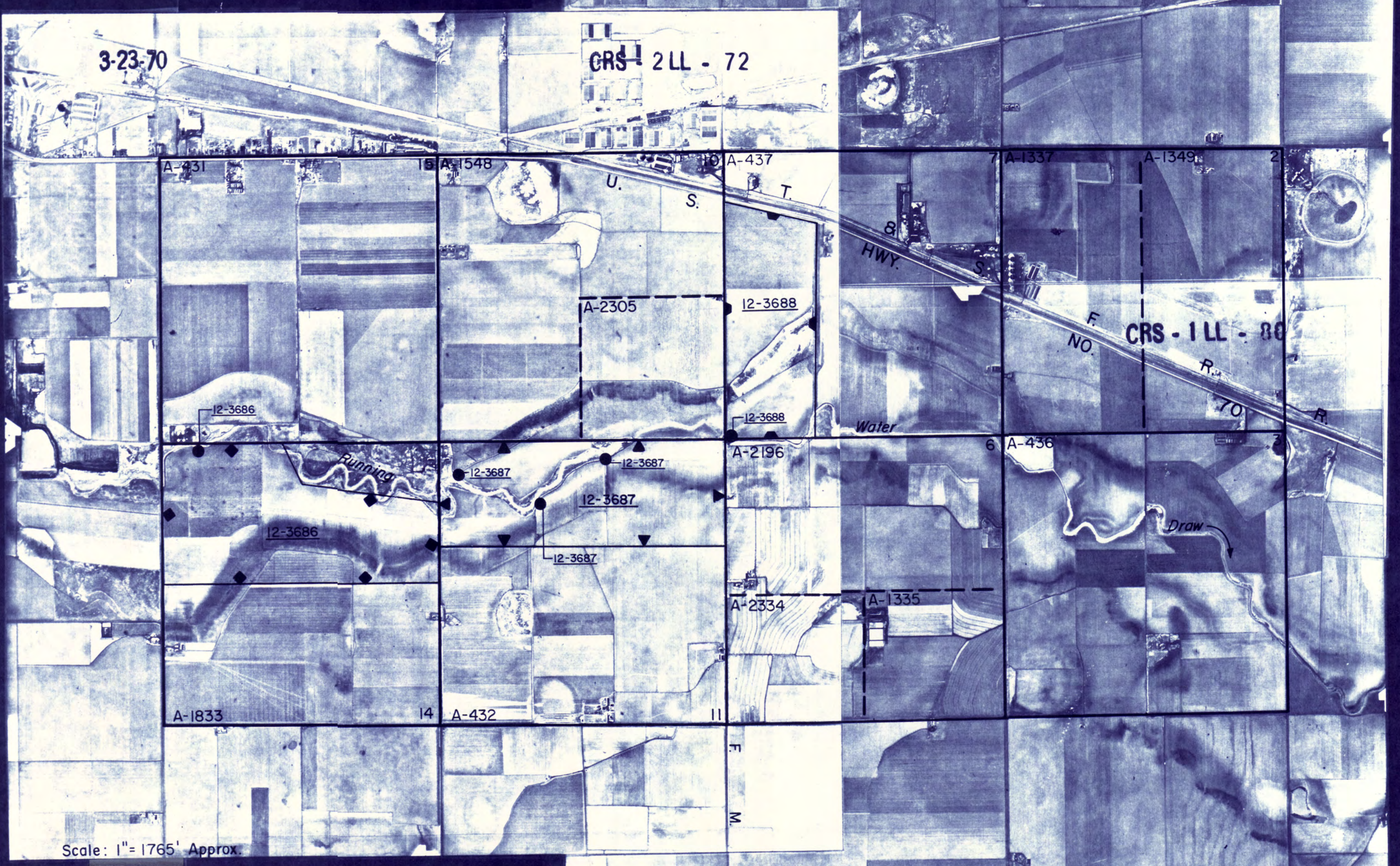
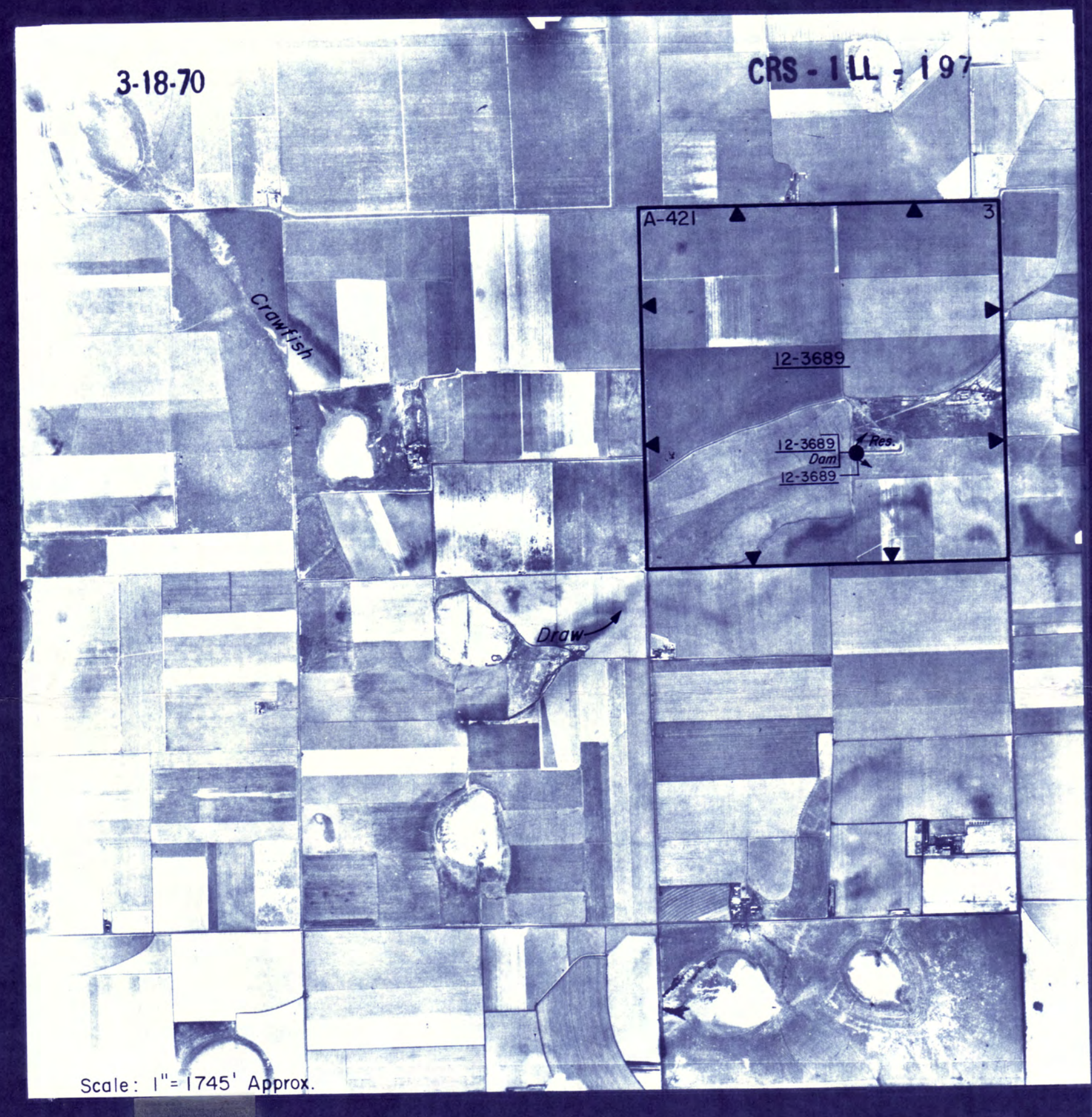
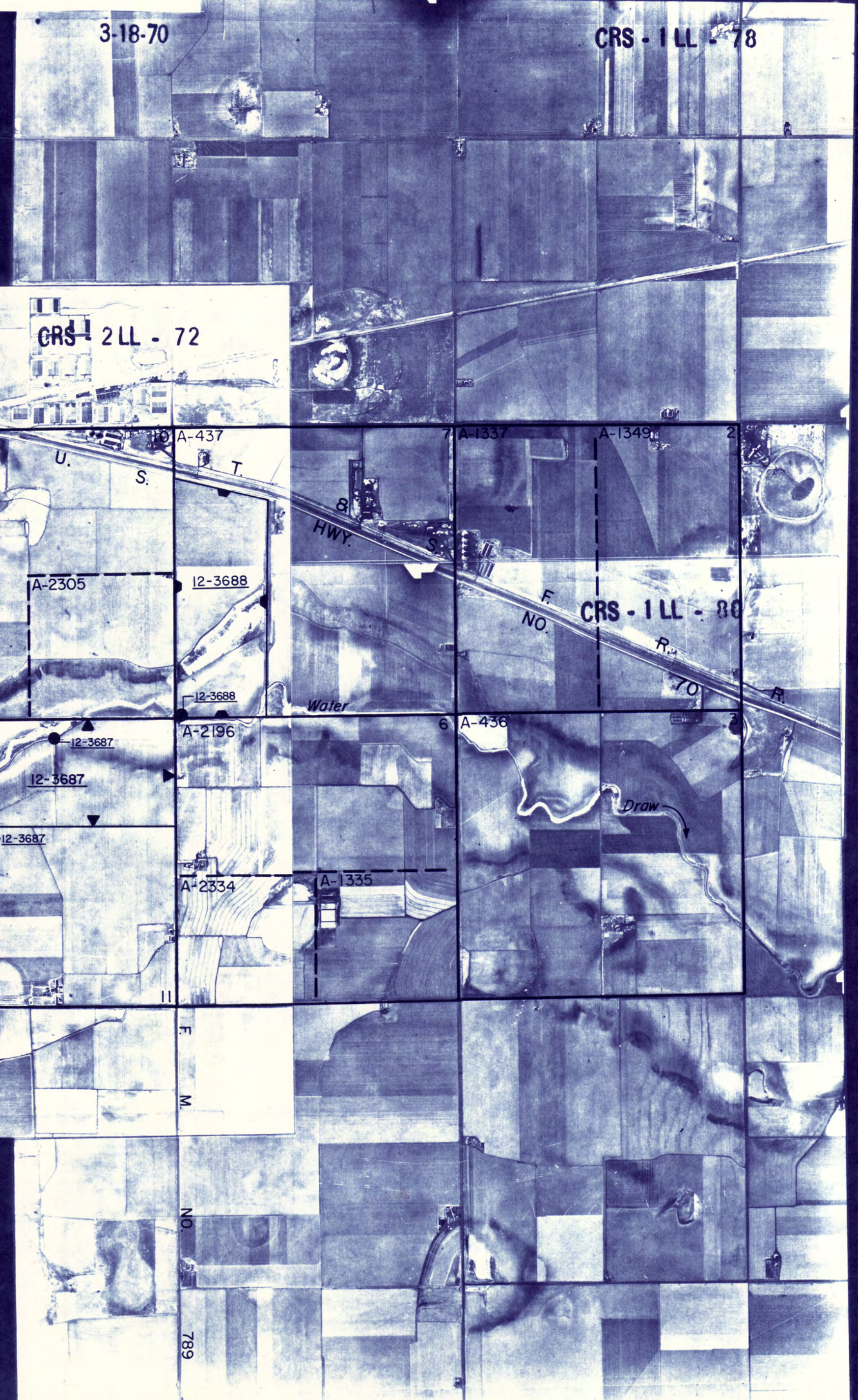

HALL COUNTY
1970 ASCS PHOTOS
SECTION 1 OF 2
 Scale: 1" = 1755' Approx

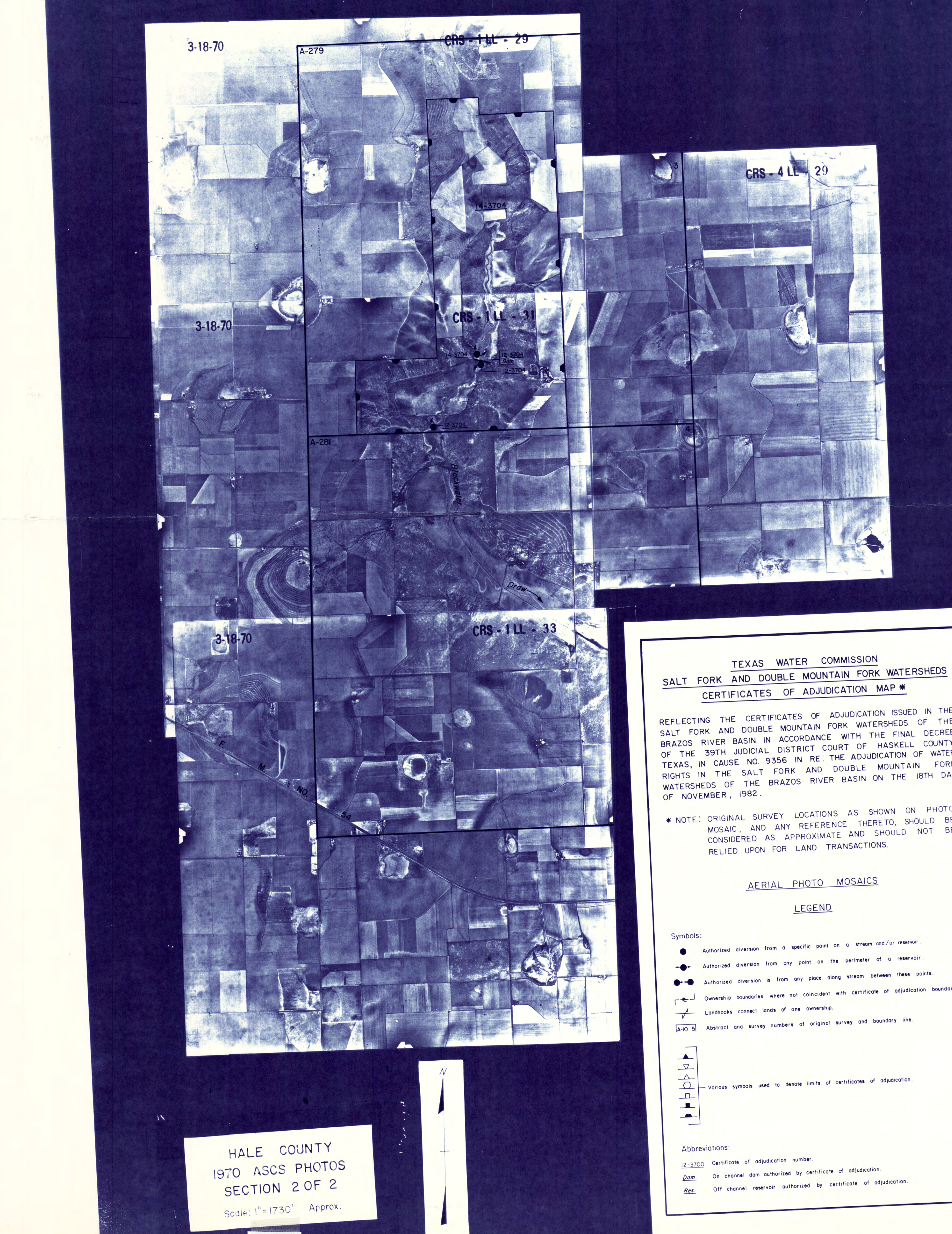

HALE COUNTY
1970 ASCS PHOTOS
SECTION 2 OF 2
Scale: 1" = 1730' Approx.

TEXAS WATER COMMISSION
SALT FORK AND DOUBLE MOUNTAIN FORK WATERSHEDS
CERTIFICATES OF ADJUDICATION MAP *

REFLECTING THE CERTIFICATES OF ADJUDICATION ISSUED IN THE SALT FORK AND DOUBLE MOUNTAIN FORK WATERSHEDS OF THE BRAZOS RIVER BASIN IN ACCORDANCE WITH THE FINAL DECREE OF THE 39TH JUDICIAL DISTRICT COURT OF HASKELL COUNTY, TEXAS, IN CAUSE NO. 9356 IN RE: THE ADJUDICATION OF WATER RIGHTS IN THE SALT FORK AND DOUBLE MOUNTAIN FORK WATERSHEDS OF THE BRAZOS RIVER BASIN ON THE 18TH DAY OF NOVEMBER, 1982.

* NOTE: ORIGINAL SURVEY LOCATIONS AS SHOWN ON PHOTO MOSAIC, AND ANY REFERENCE THERETO, SHOULD BE CONSIDERED AS APPROXIMATE AND SHOULD NOT BE RELIED UPON FOR LAND TRANSACTIONS.

AERIAL PHOTO MOSAICS
LEGEND

Symbols:

- Authorized diversion from a specific point on a stream and/or reservoir.
- Authorized diversion from any point on the perimeter of a reservoir.
- Authorized diversion is from any place along stream between these points.
- Ownership boundaries where not coincident with certificate of adjudication boundaries.
- Landlocks connect lands of one ownership.
- Abstract and survey numbers of original survey and boundary line.

Various symbols used to denote limits of certificates of adjudication.

Abbreviations:

- 12-3700 Certificate of adjudication number.
- dam On channel dam authorized by certificate of adjudication.
- Res. Off channel reservoir authorized by certificate of adjudication.

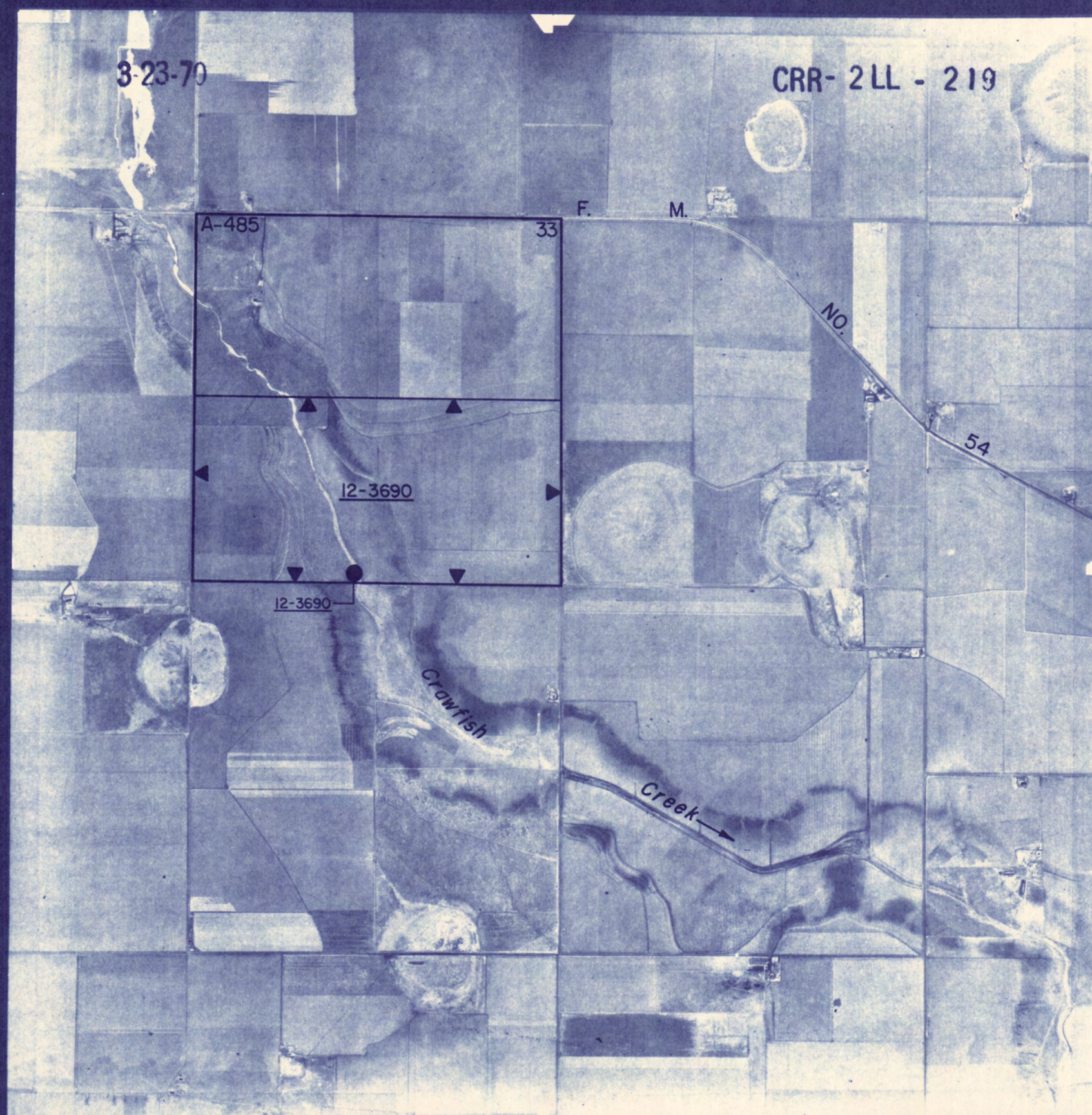

FLOYD COUNTY
1970 ASCS PHOTOS
SECTION 1 OF 1

Scale: 1" = 1775' Approx.

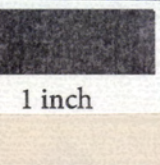

TEXAS WATER COMMISSION
SALT FORK AND DOUBLE MOUNTAIN FORK WATERSHEDS
CERTIFICATES OF ADJUDICATION MAP *

REFLECTING THE CERTIFICATES OF ADJUDICATION ISSUED IN THE SALT FORK AND DOUBLE MOUNTAIN FORK WATERSHEDS OF THE BRAZOS RIVER BASIN IN ACCORDANCE WITH THE FINAL DECREE OF THE 39TH JUDICIAL DISTRICT COURT OF HASKELL COUNTY, TEXAS, IN CAUSE NO. 9356 IN RE: THE ADJUDICATION OF WATER RIGHTS IN THE SALT FORK AND DOUBLE MOUNTAIN FORK WATERSHEDS OF THE BRAZOS RIVER BASIN ON THE 18TH DAY OF NOVEMBER, 1982.

* NOTE: ORIGINAL SURVEY LOCATIONS AS SHOWN ON PHOTO MOSAIC, AND ANY REFERENCE THERETO, SHOULD BE CONSIDERED AS APPROXIMATE AND SHOULD NOT BE RELIED UPON FOR LAND TRANSACTIONS.

AERIAL PHOTO MOSAICS

LEGEND

Symbols:

- Authorized diversion from a specific point on a stream and/or reservoir.
- Authorized diversion from any point on the perimeter of a reservoir.
- Authorized diversion is from any place along stream between these points.
- Ownership boundaries where not coincident with certificate of adjudication boundaries.
- Landhooks connect lands of one ownership.
- [A-10 S] Abstract and survey numbers of original survey and boundary line.

- ▲
 - ▽
 - △
 -
 -
 -
 -
- Various symbols used to denote limits of certificates of adjudication.

Abbreviations:

- 12-3700 Certificate of adjudication number.
- Dam On channel dam authorized by certificate of adjudication.
- Res. Off channel reservoir authorized by certificate of adjudication.

Missing Map Scan Page Epson7496

(The sequence of maps provided is missing this page #)

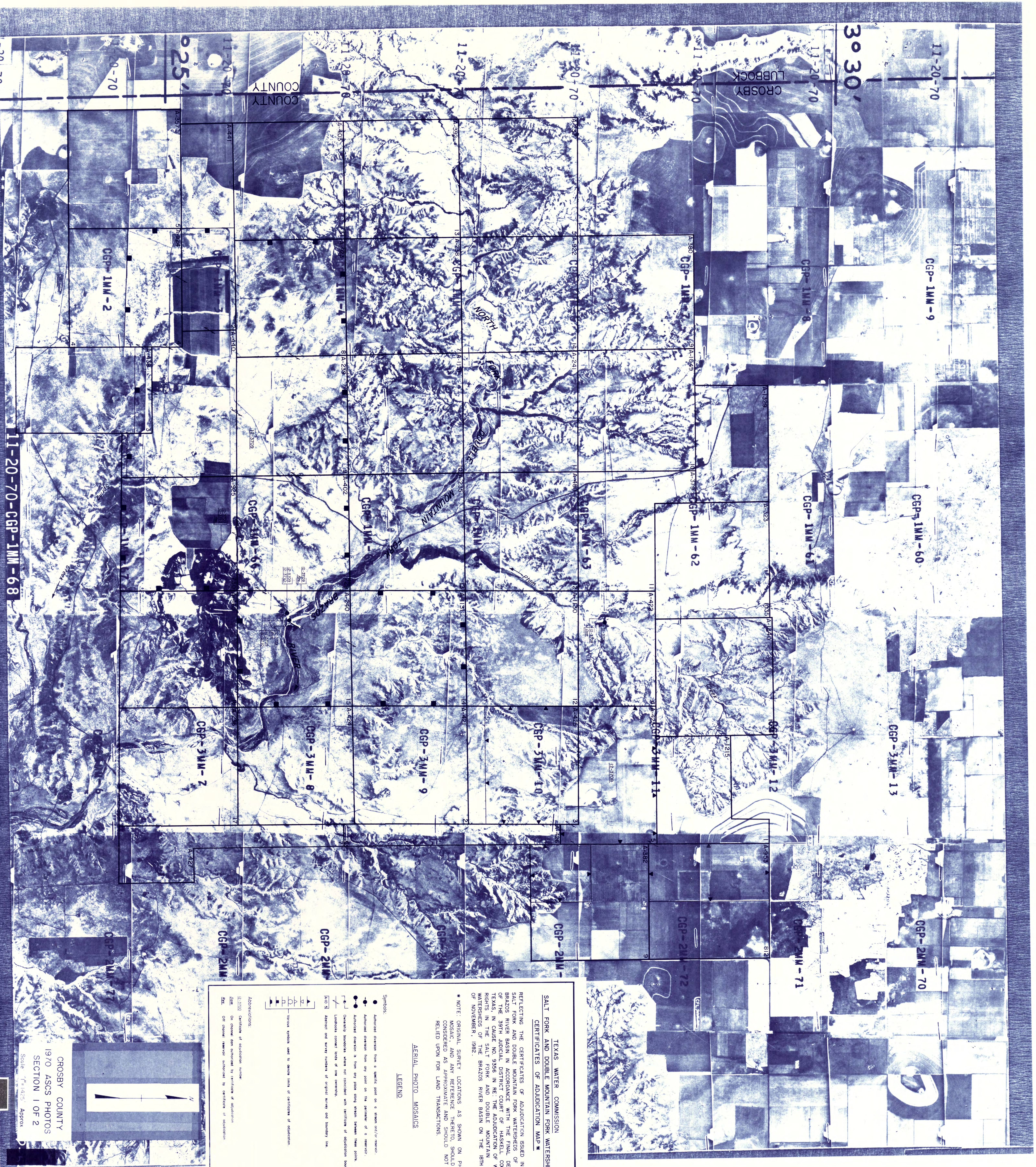

TEXAS WATER COMMISSION
SALT FORK AND DOUBLE MOUNTAIN FORK WATERSHEDS
CERTIFICATES OF ADJUDICATION MAP *

REFLECTING THE CERTIFICATES OF ADJUDICATION ISSUED IN THE SALT FORK AND DOUBLE MOUNTAIN FORK WATERSHEDS OF THE BRAZOS RIVER BASIN IN ACCORDANCE WITH THE FINAL DECREE OF THE 39TH JUDICIAL DISTRICT COURT ADJUDICATION OF WATERSHEDS IN THE SALT FORK AND DOUBLE MOUNTAIN FORK WATERSHEDS OF THE BRAZOS RIVER BASIN ON THE 18TH DAY OF NOVEMBER, 1982.

* NOTE: ORIGINAL SURVEY LOCATIONS AS SHOWN ON PHOTO MOSAIC, AND ANY REFERENCE THERE TO, SHOULD NOT BE RELIED UPON FOR LAND TRANSACTIONS.

AERIAL PHOTO MOSAICS
LEGEND

- Symbols:
- Authorized diversion from a specific point on a stream and/or reservoir.
 - Authorized diversion from any point on the perimeter of a reservoir.
 - Authorized diversion in flow not from some stream, reservoir, lake, point.
 - Changing boundary when not coincident with certificate of adjudication boundary.
 - Unlabeled correct limits of one certificate.
 - Unlabeled and survey number of original survey and boundary line.

- Abbreviations:
- △ Certificate of adjudication number.
 - Certificate of adjudication number.
 - Off channel reservoir authorized by certificate of adjudication.
 - Off channel reservoir authorized by certificate of adjudication.

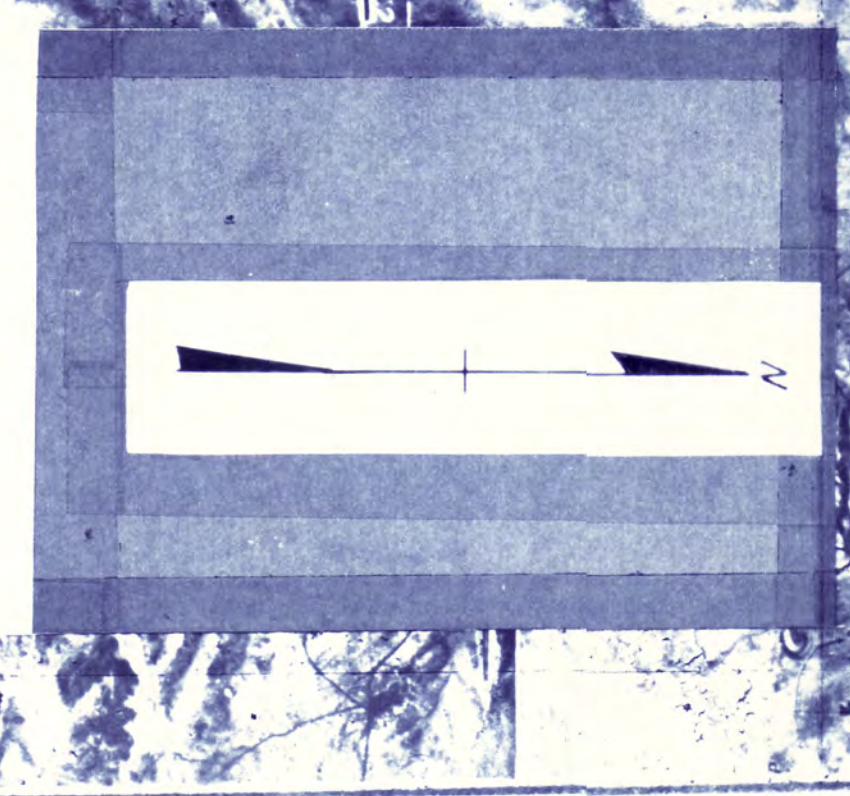

CROSBY COUNTY
1970 ASCS PHOTOS
SECTION 1 OF 2
Scale: 1"=1425' Approx.

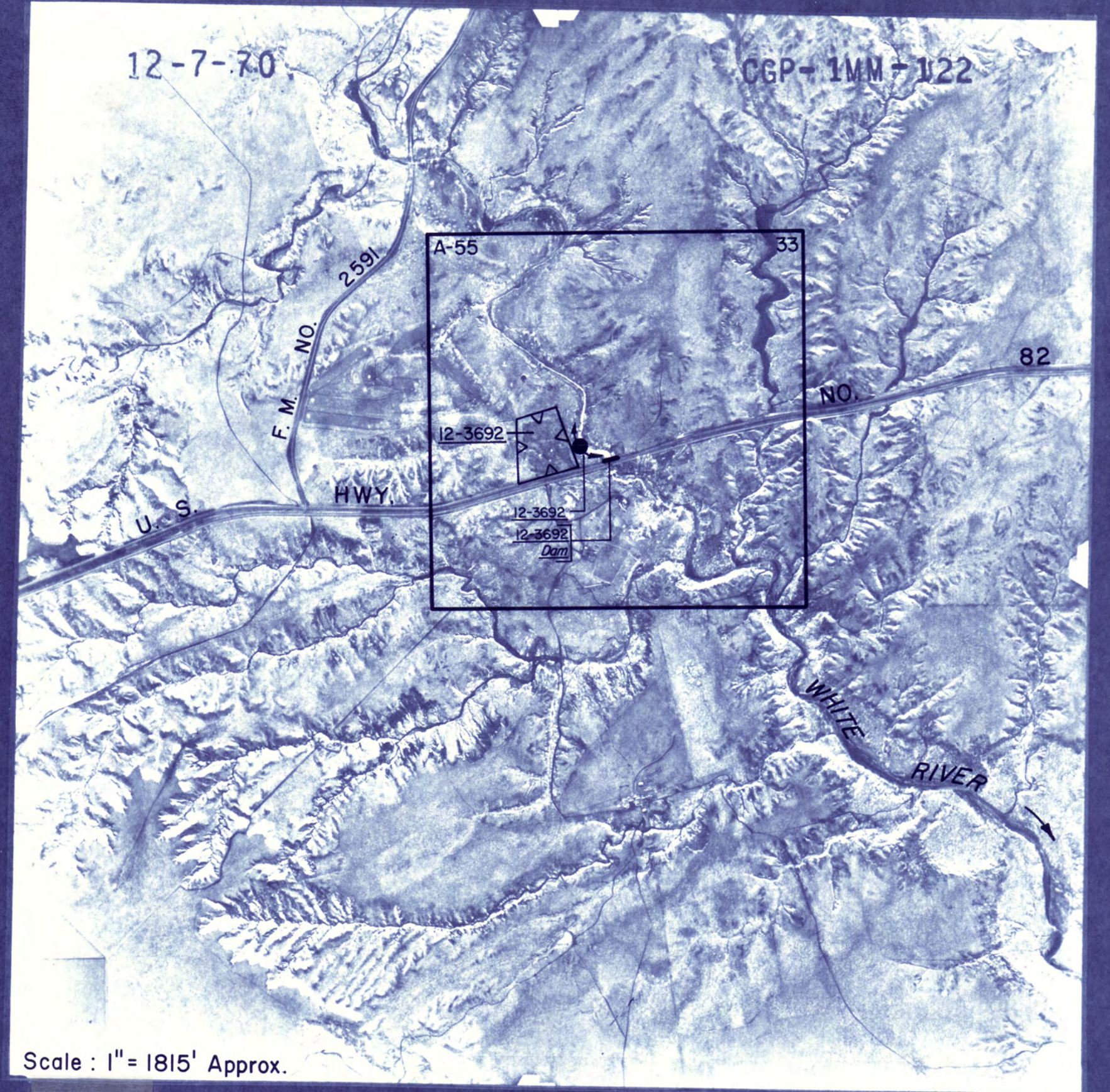
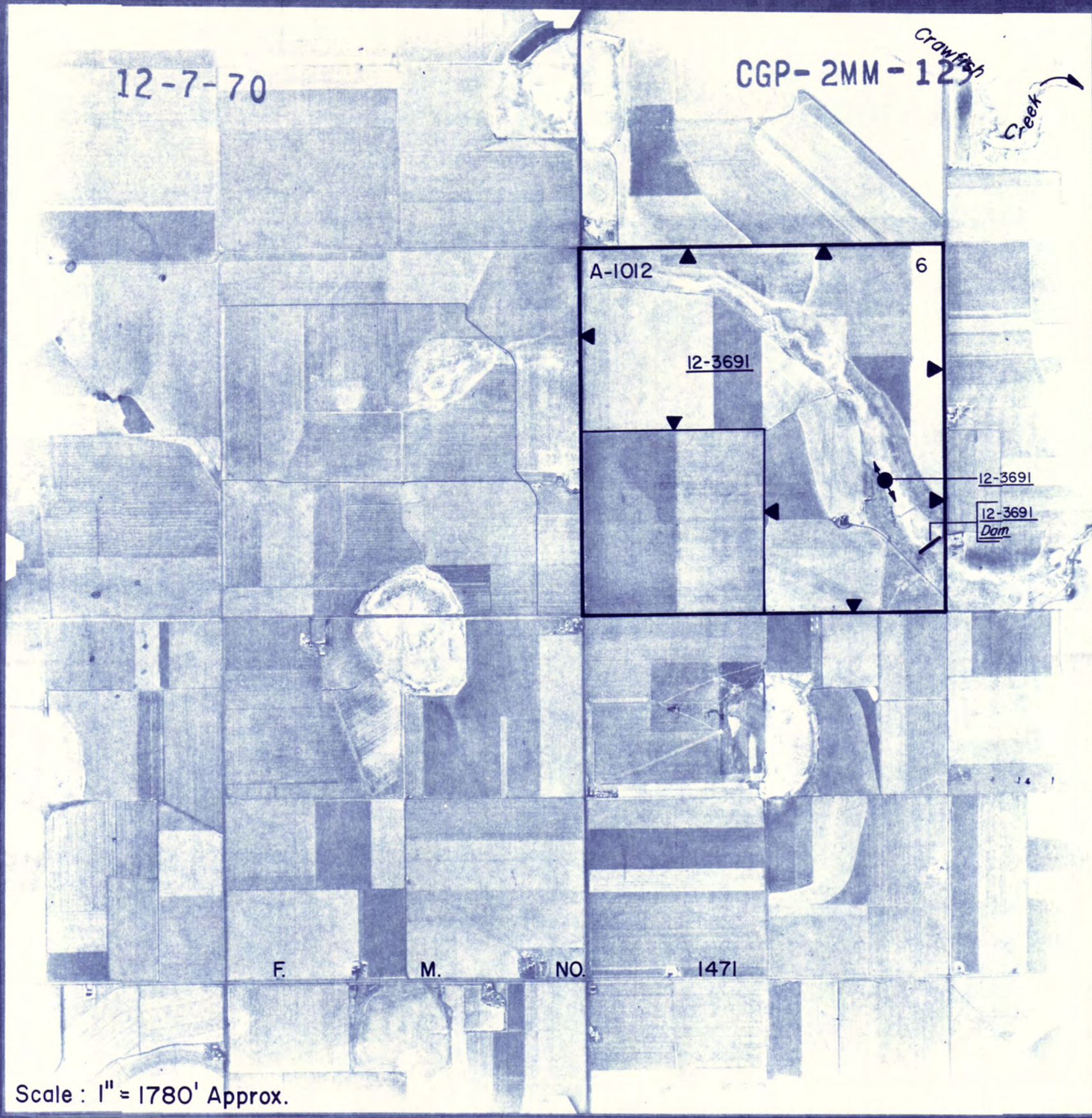

TEXAS WATER COMMISSION
 SALT FORK AND DOUBLE MOUNTAIN FORK WATERSHEDS
 CERTIFICATES OF ADJUDICATION MAP *

REFLECTING THE CERTIFICATES OF ADJUDICATION ISSUED IN THE SALT FORK AND DOUBLE MOUNTAIN FORK WATERSHEDS OF THE BRAZOS RIVER BASIN IN ACCORDANCE WITH THE FINAL DECREE OF THE 39TH JUDICIAL DISTRICT COURT OF HASKELL COUNTY, TEXAS, IN CAUSE NO. 9356 IN RE: THE ADJUDICATION OF WATER RIGHTS IN THE SALT FORK AND DOUBLE MOUNTAIN FORK WATERSHEDS OF THE BRAZOS RIVER BASIN ON THE 18TH DAY OF NOVEMBER, 1982.

* NOTE: ORIGINAL SURVEY LOCATIONS AS SHOWN ON PHOTO MOSAIC, AND ANY REFERENCE THERETO, SHOULD BE CONSIDERED AS APPROXIMATE AND SHOULD NOT BE RELIED UPON FOR LAND TRANSACTIONS.

AERIAL PHOTO MOSAICS
 LEGEND

Symbols:

- Authorized diversion from a specific point on a stream and/or reservoir.
- Authorized diversion from any point on the perimeter of a reservoir.
- Authorized diversion is from any point along stream between these points.
- Ownership boundaries where not coincident with certificate of adjudication boundaries.
- Landbooks connect lands of one ownership.
- Abstract and survey numbers of original survey and boundary line.

Various symbols used to denote limits of certificates of adjudication.

Abbreviations:

- 12-3700 Certificate of adjudication number.
- dam On channel dam authorized by certificate of adjudication.
- res. Off channel reservoir authorized by certificate of adjudication.

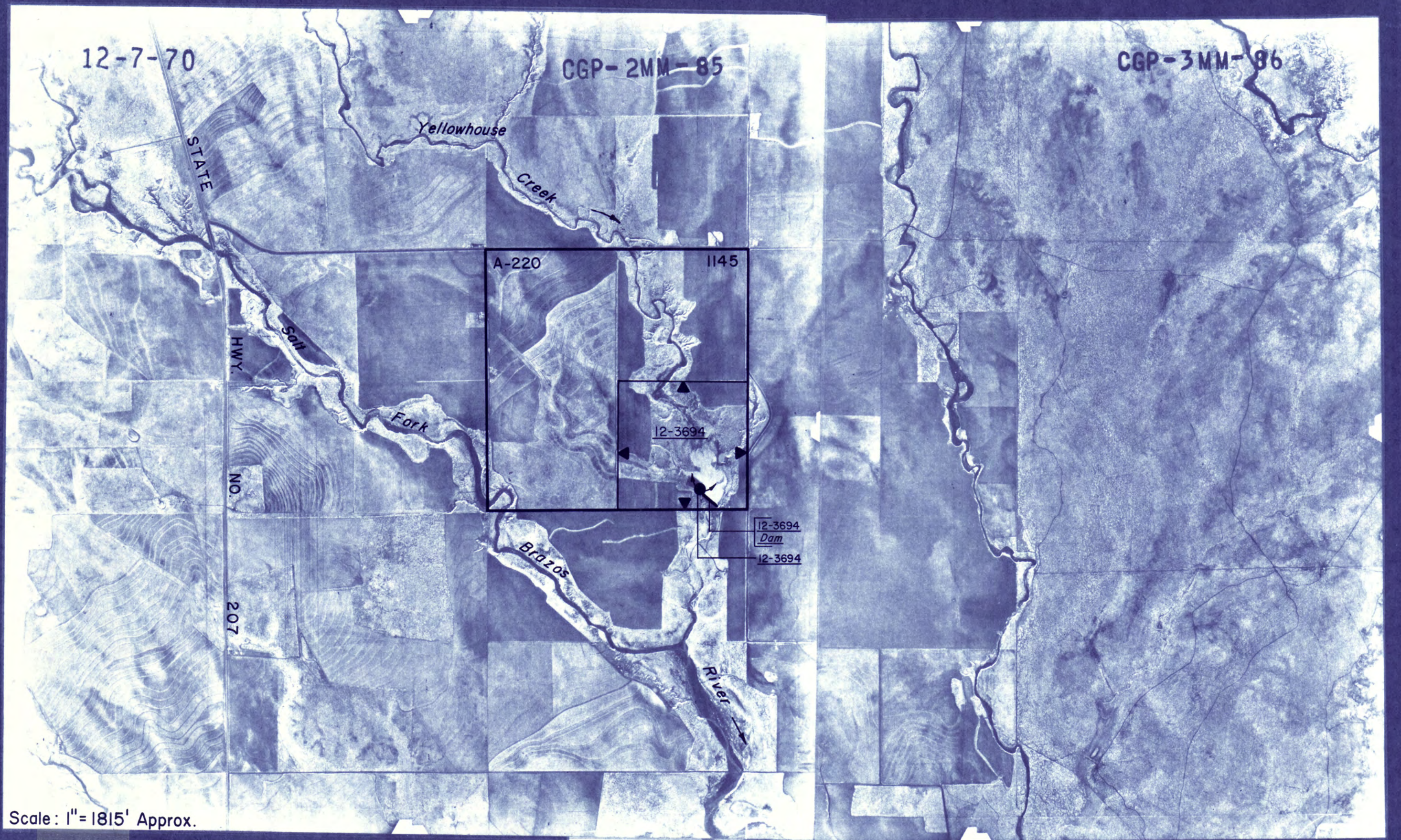
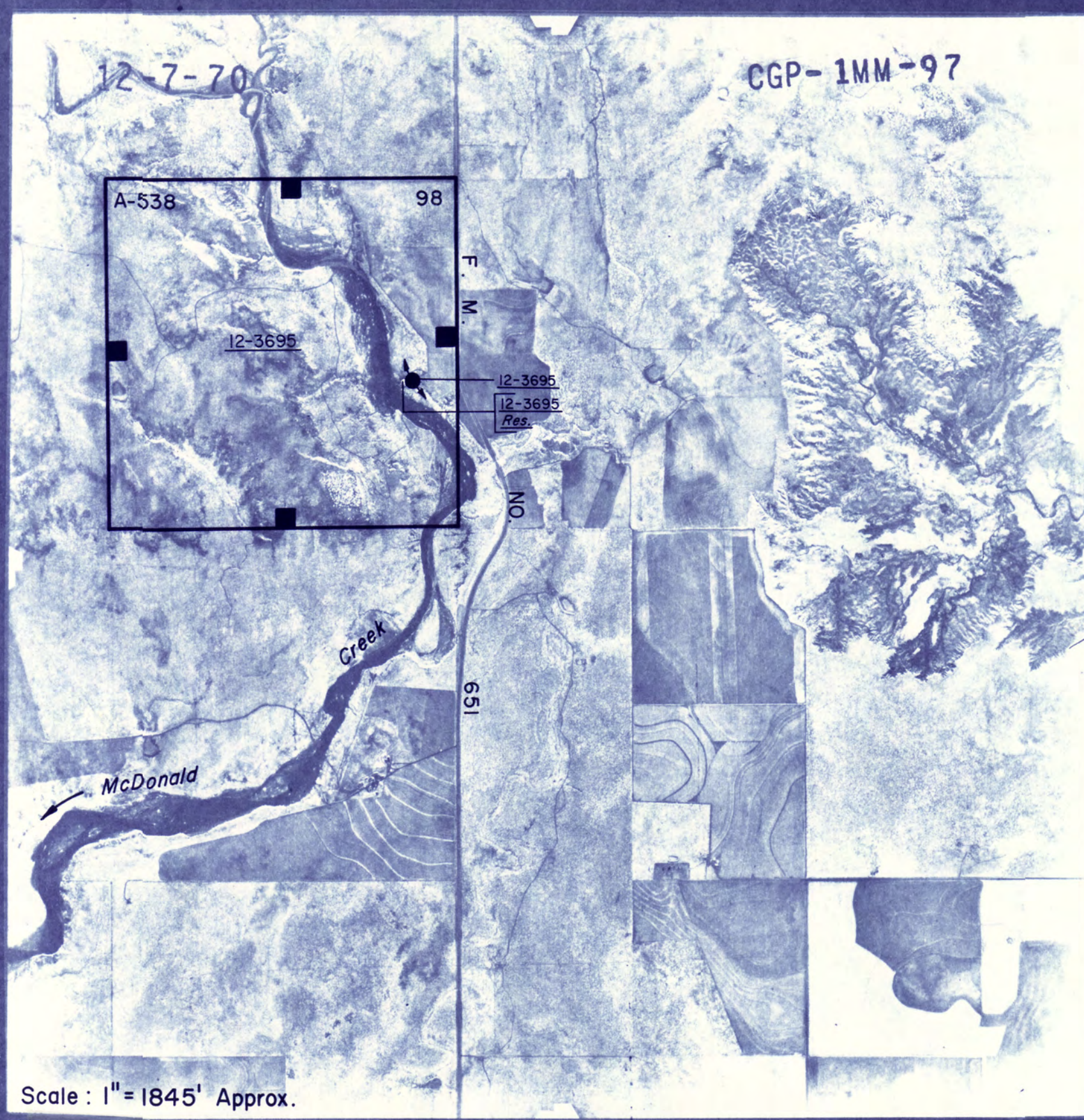
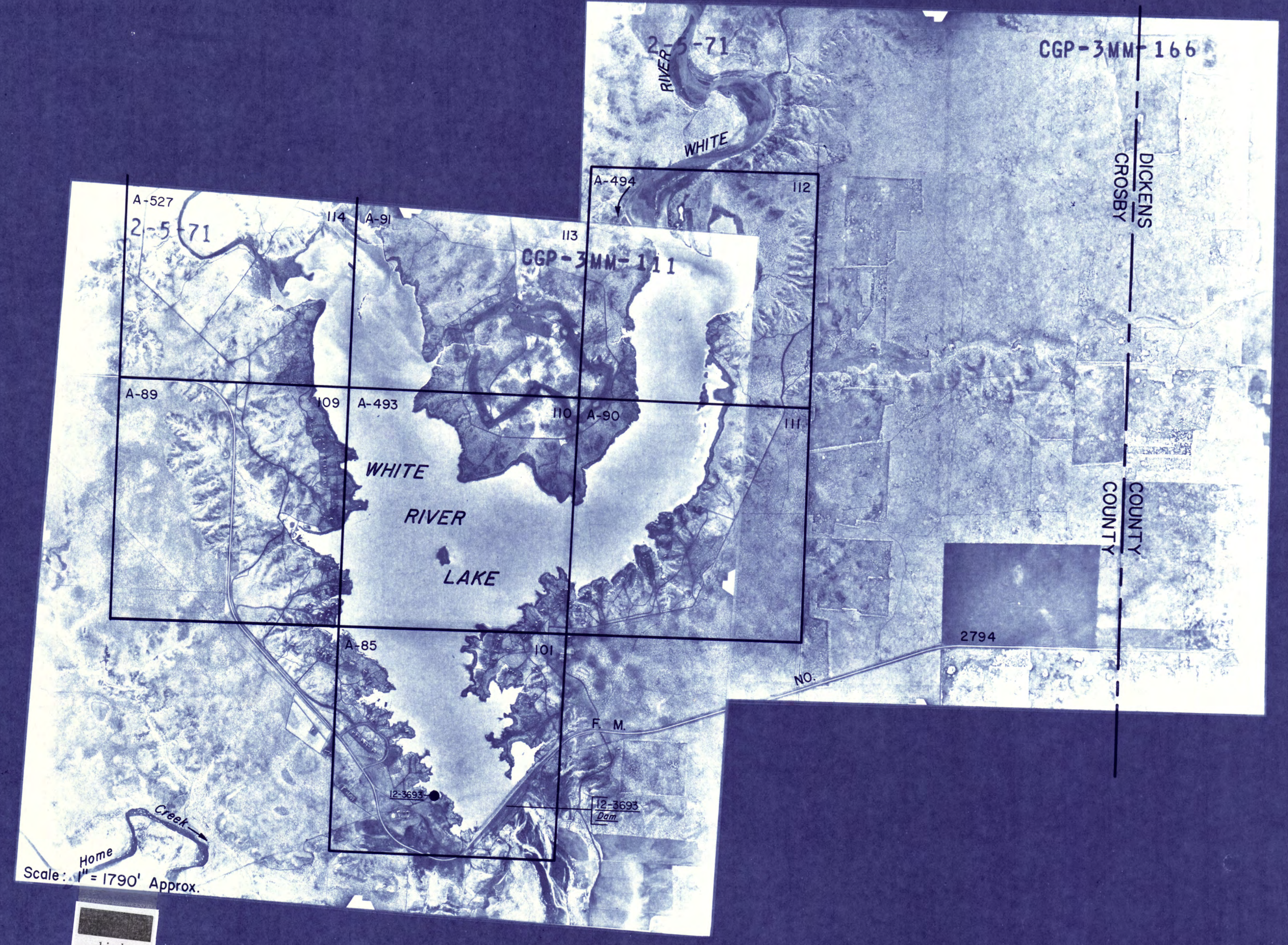

CROSBY COUNTY
 1970 ASCS PHOTOS
 SECTION 2 OF 2
 Scale: 1" = 1810' Approx.



TEXAS WATER COMMISSION
SALT FORK AND DOUBLE MOUNTAIN FORK WATERSHEDS
CERTIFICATES OF ADJUDICATION MAP *

REFLECTING THE CERTIFICATES OF ADJUDICATION ISSUED IN THE SALT FORK AND DOUBLE MOUNTAIN FORK WATERSHEDS OF THE BRAZOS RIVER BASIN IN ACCORDANCE WITH THE FINAL DECREE OF THE 39TH JUDICIAL DISTRICT COURT OF HASKELL COUNTY, TEXAS, IN CAUSE NO. 9356 IN RE: THE ADJUDICATION OF WATER RIGHTS IN THE SALT FORK AND DOUBLE MOUNTAIN FORK WATERSHEDS OF THE BRAZOS RIVER BASIN ON THE 18TH DAY OF NOVEMBER, 1982.

* NOTE: ORIGINAL SURVEY LOCATIONS AS SHOWN ON PHOTO MOSAIC, AND ANY REFERENCE THERETO, SHOULD BE CONSIDERED AS APPROXIMATE AND SHOULD NOT BE RELIED UPON FOR LAND TRANSACTIONS.

AERIAL PHOTO MOSAICS
LEGEND

- Symbols:
- Authorized diversion from a specific point on a stream and/or reservoir.
 - Authorized diversion from any point on the perimeter of a reservoir.
 - Authorized diversion is from any place along stream between these points.
 - Ownership boundaries where not coincident with certificate of adjudication boundaries. Landmarks connect lands of one ownership.
 - Abstract and survey numbers of original survey and boundary line.
- Various symbols used to denote limits of certificates of adjudication.

Abbreviations:
12-3700 Certificate of adjudication number.
Dam On channel dam authorized by certificate of adjudication.
Res. Off channel reservoir authorized by certificate of adjudication.

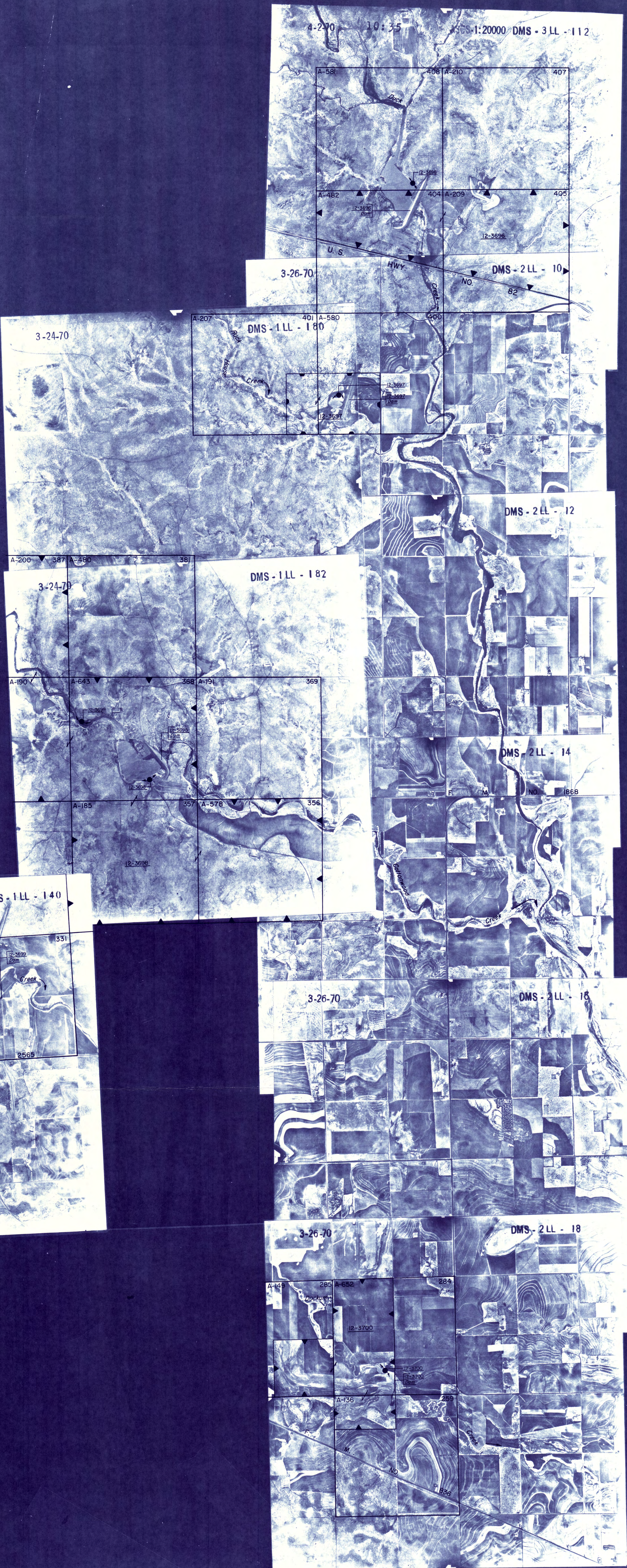
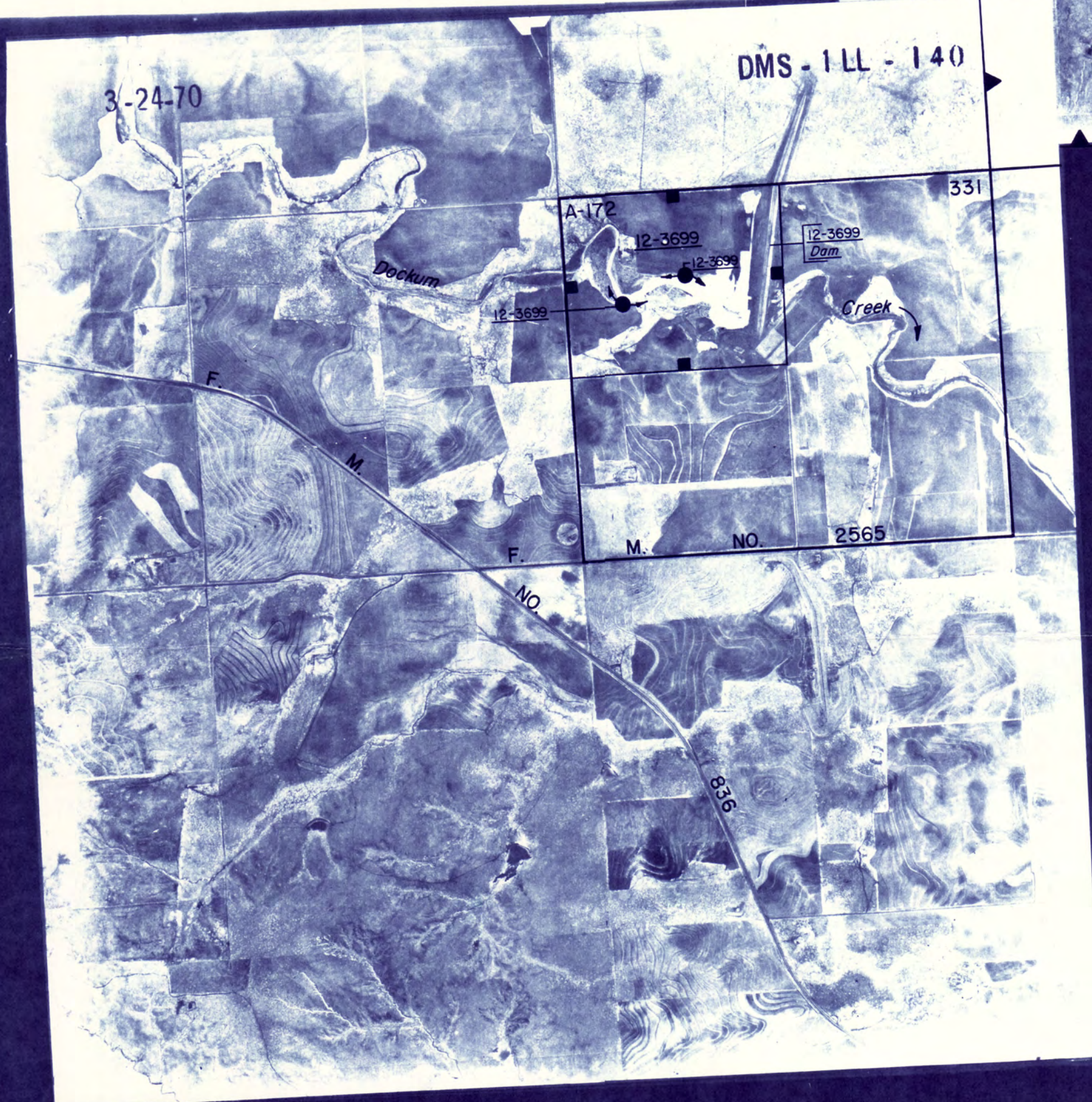

DICKENS COUNTY
1970 ASCS PHOTOS
SECTION 1 OF 1
Scale 1" = 17.25' Approx

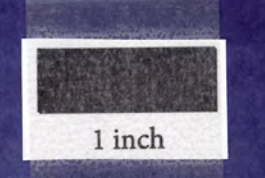

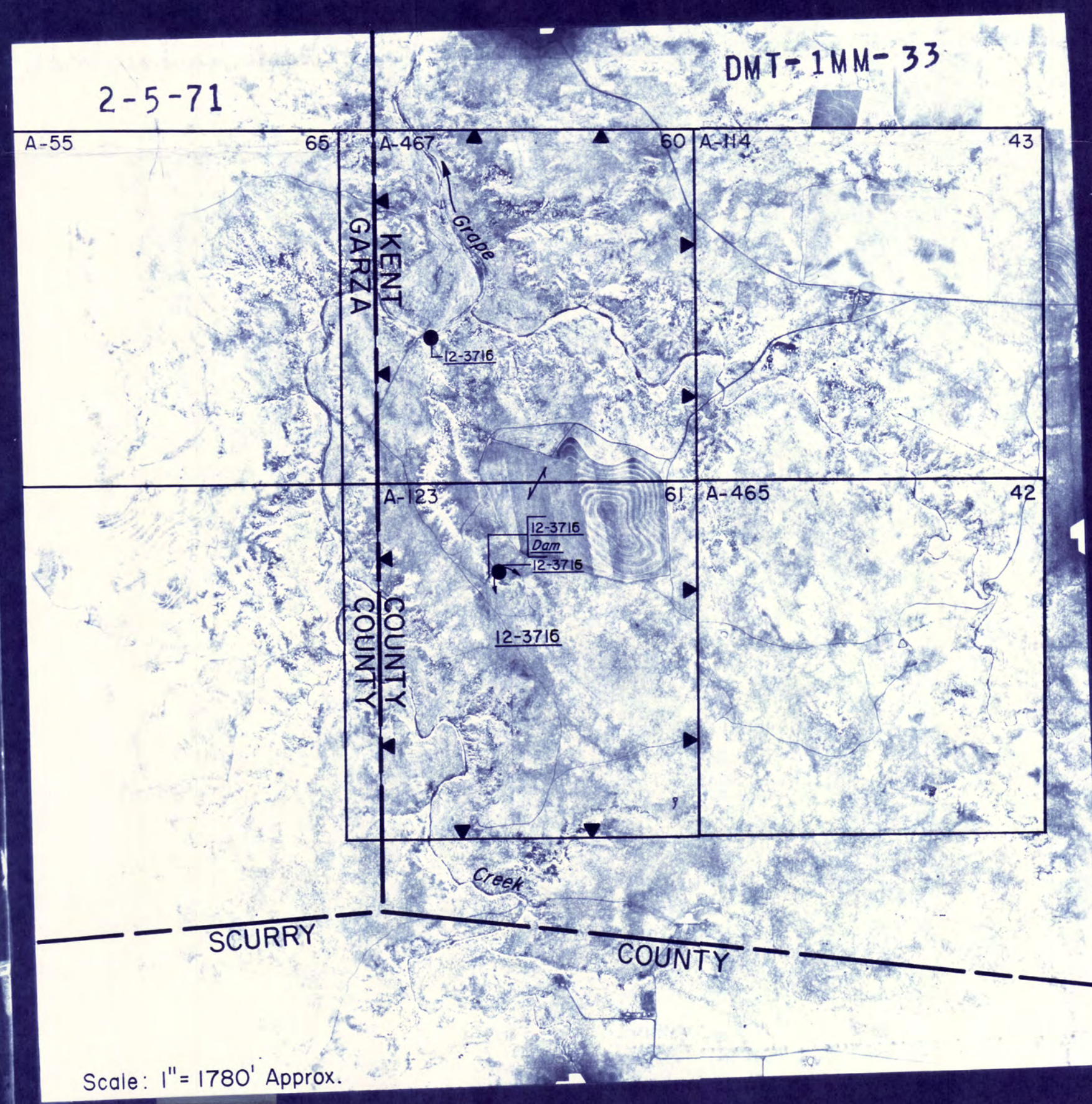
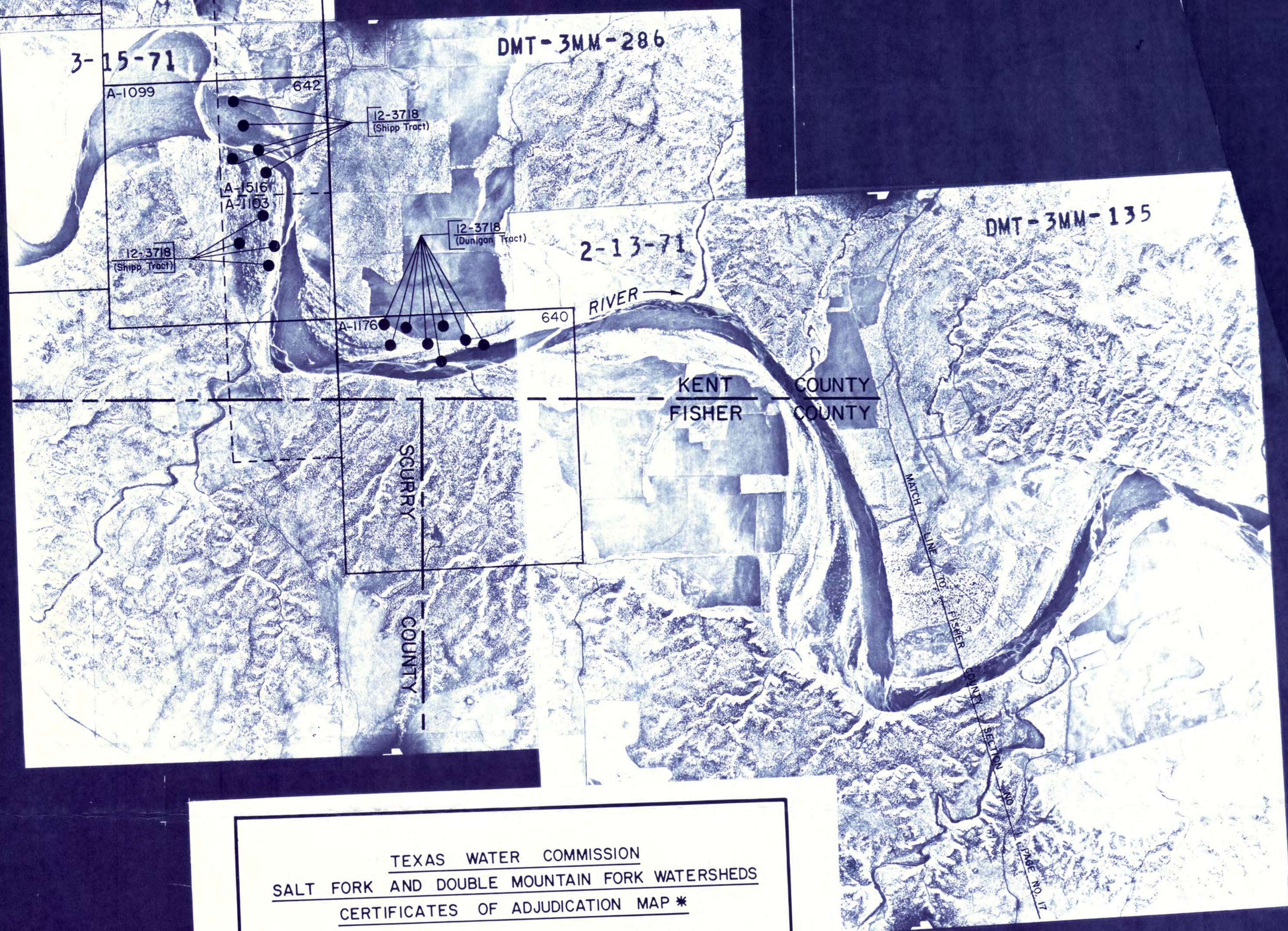
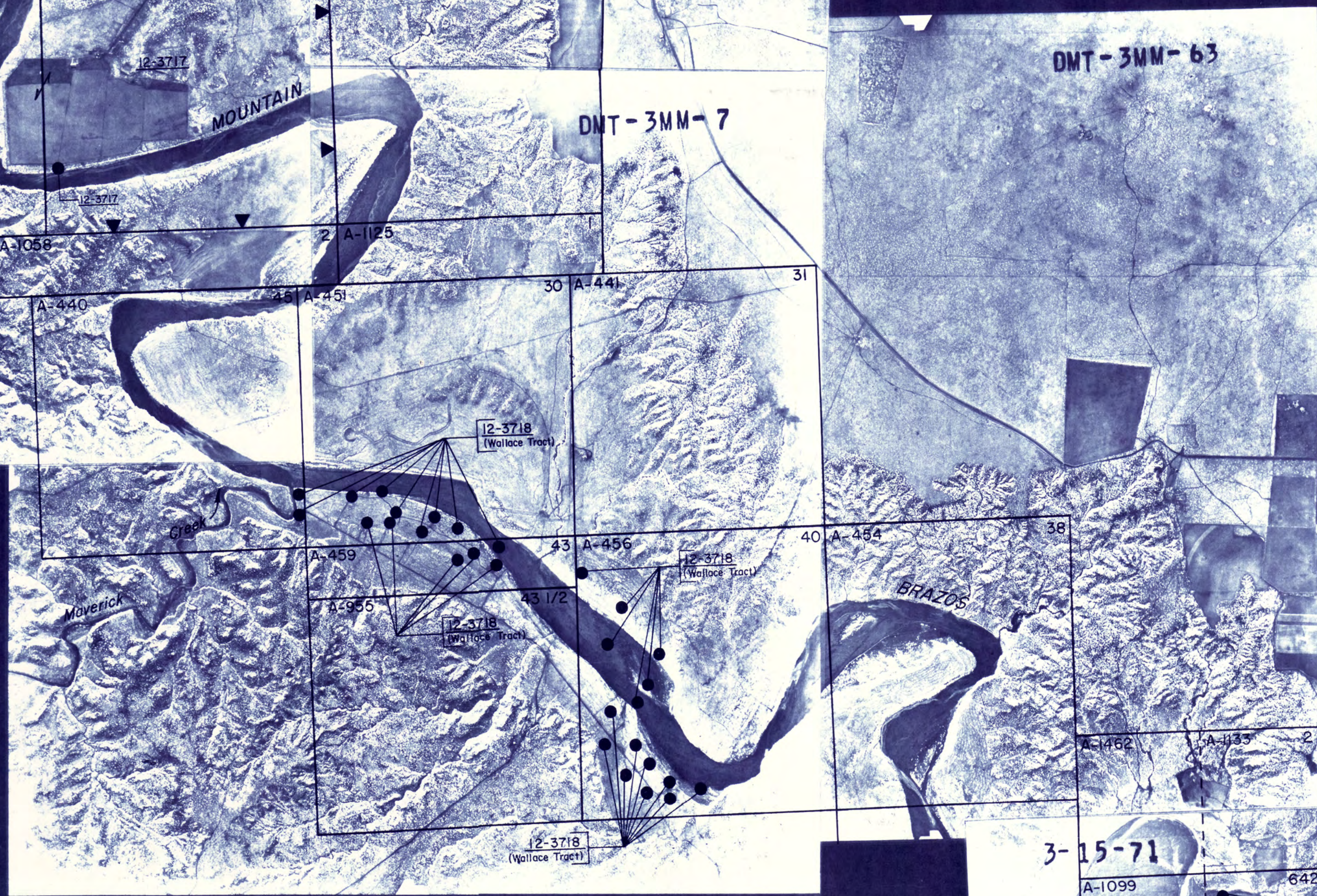
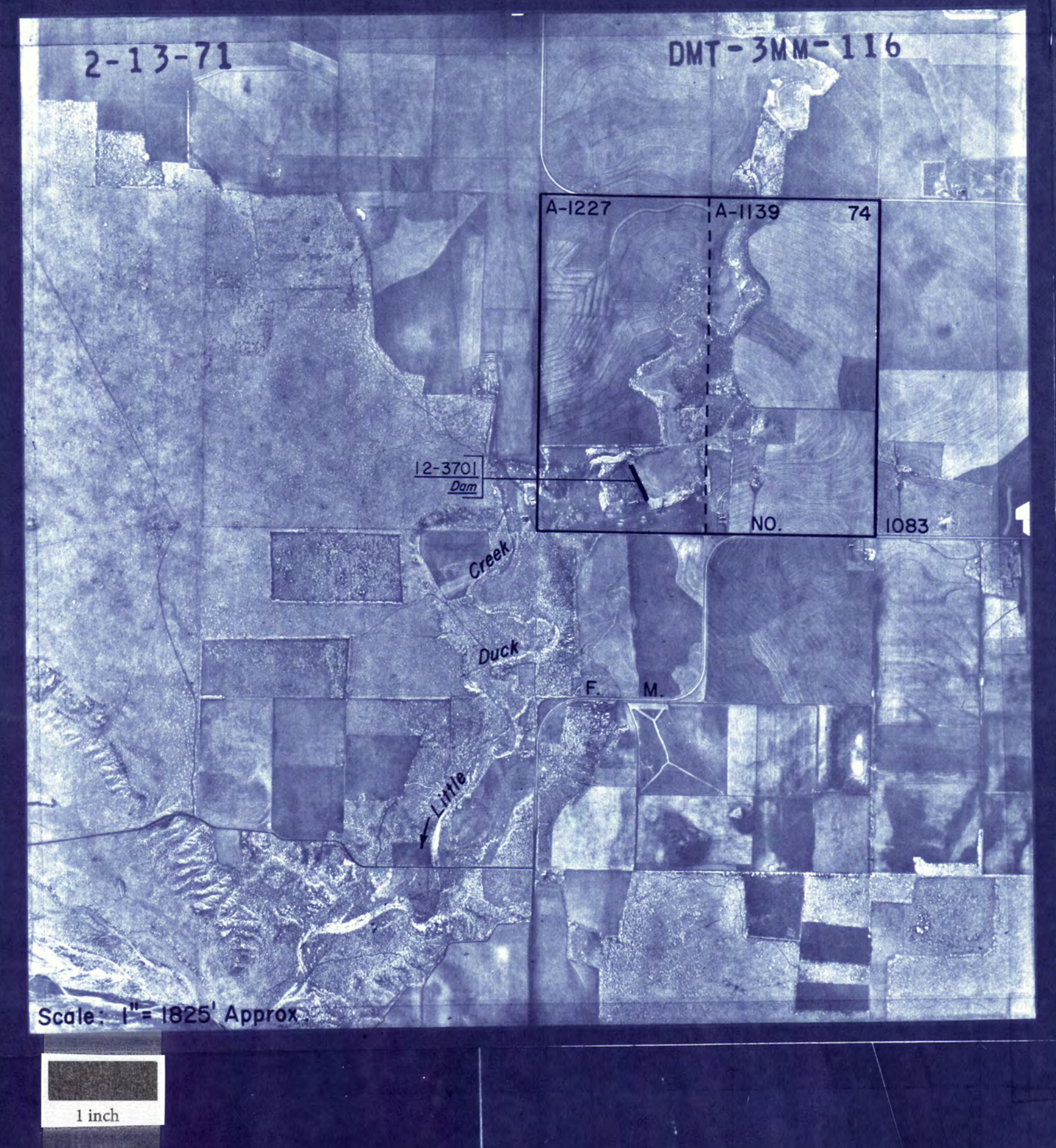
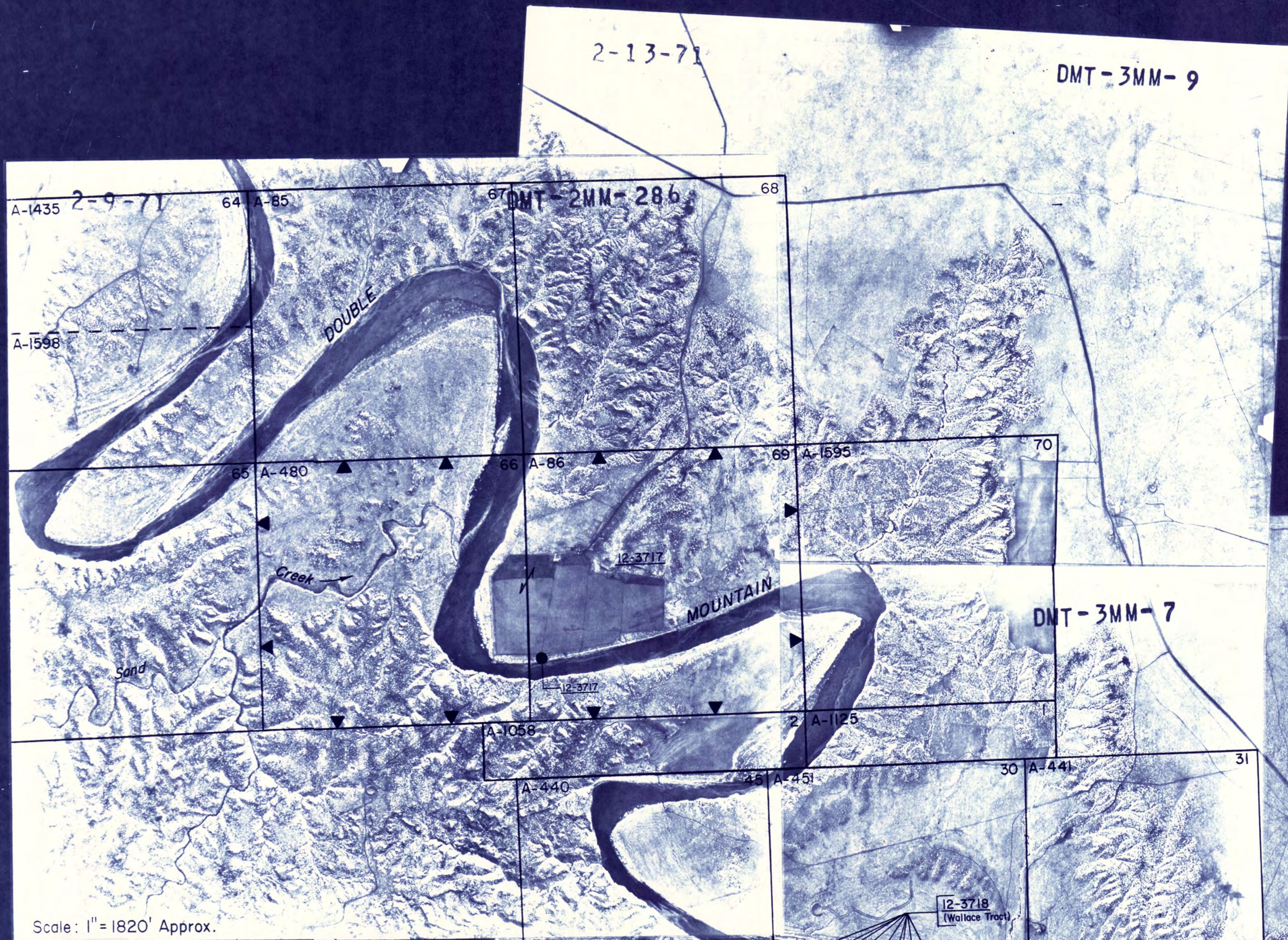

TEXAS WATER COMMISSION
SALT FORK AND DOUBLE MOUNTAIN FORK WATERSHEDS
CERTIFICATES OF ADJUDICATION MAP *

REFLECTING THE CERTIFICATES OF ADJUDICATION ISSUED IN THE SALT FORK AND DOUBLE MOUNTAIN FORK WATERSHEDS OF THE BRAZOS RIVER BASIN IN ACCORDANCE WITH THE FINAL DECREE OF THE 39TH JUDICIAL DISTRICT COURT OF HASKELL COUNTY, TEXAS, IN CAUSE NO. 9356 IN RE: THE ADJUDICATION OF WATER RIGHTS IN THE SALT FORK AND DOUBLE MOUNTAIN FORK WATERSHEDS OF THE BRAZOS RIVER BASIN ON THE 18TH DAY OF NOVEMBER, 1982.

* NOTE: ORIGINAL SURVEY LOCATIONS AS SHOWN ON PHOTO MOSAIC, AND ANY REFERENCE THERETO, SHOULD BE CONSIDERED AS APPROXIMATE AND SHOULD NOT BE RELIED UPON FOR LAND TRANSACTIONS.

AERIAL PHOTO MOSAICS

LEGEND

Symbols:

- Authorized diversion from a specific point on a stream and/or reservoir.
- Authorized diversion from any point on the perimeter of a reservoir.
- Authorized diversion is from any place along stream between these points.
- Ownership boundaries where not coincident with certificate of adjudication boundaries.
- Landmarks connect lands of one ownership.
- [A-10] Abstract and survey numbers of original survey and boundary line.

Various symbols used to denote limits of certificates of adjudication.

Abbreviations:

- [2-3750] Certificate of adjudication number.
- [Dam] On channel dam authorized by certificate of adjudication.
- [Res.] Off channel reservoir authorized by certificate of adjudication.

KENT COUNTY
1971 ASCS PHOTOS
SECTION I OF I

Scale: 1" = 1800' Approx.

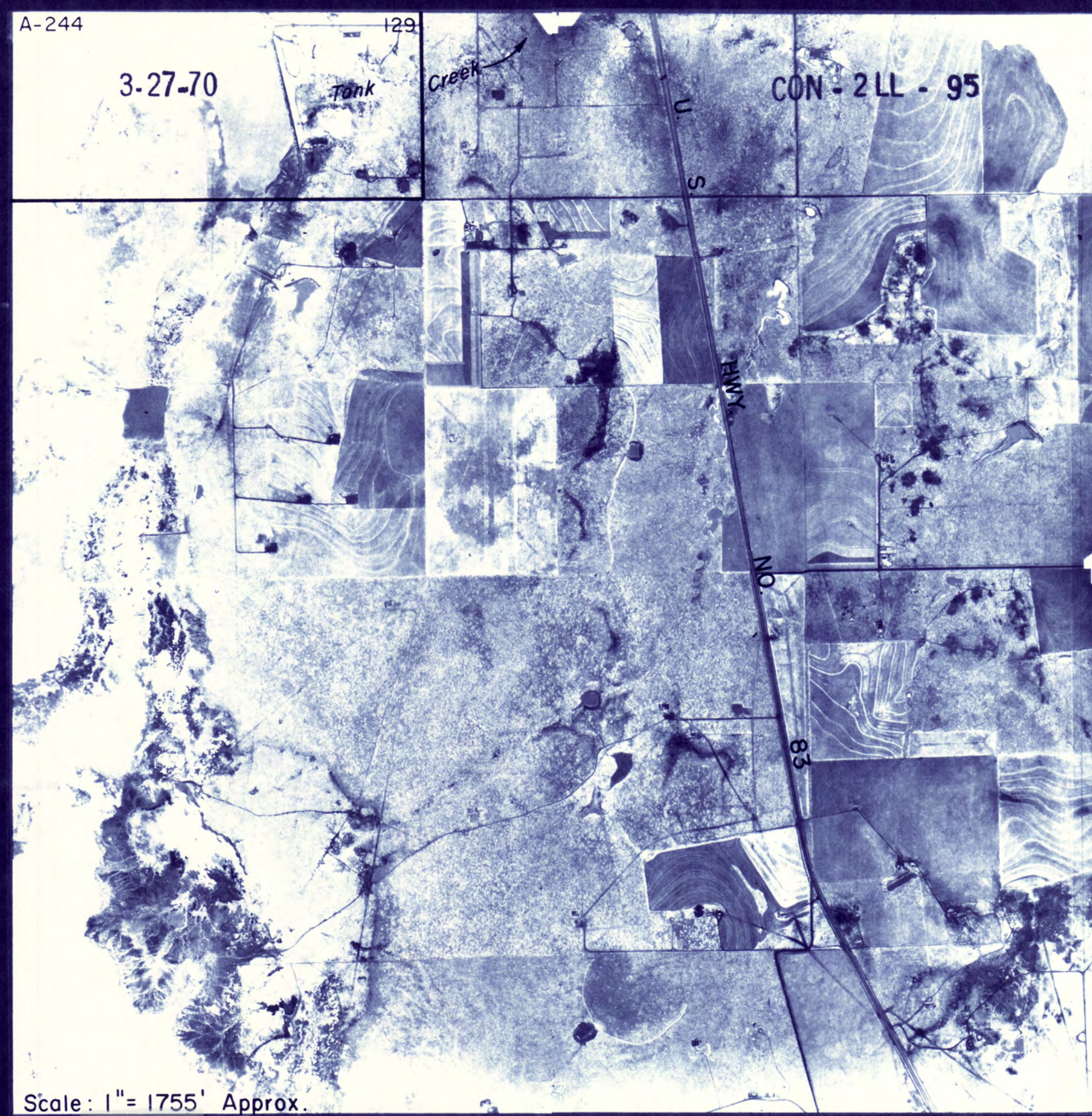

1 inch

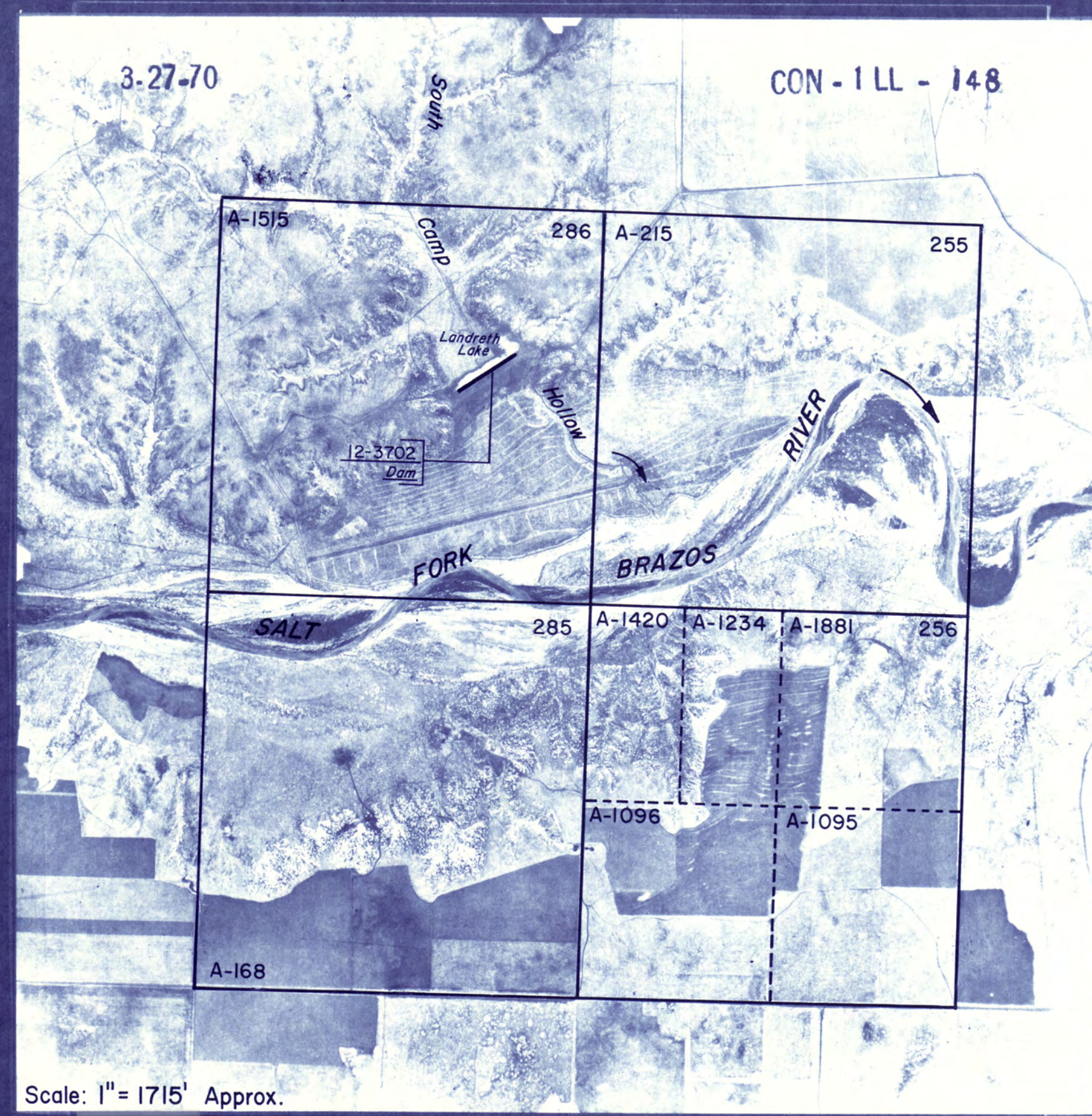

1 inch

TEXAS WATER COMMISSION
SALT FORK AND DOUBLE MOUNTAIN FORK WATERSHEDS
CERTIFICATES OF ADJUDICATION MAP *

REFLECTING THE CERTIFICATES OF ADJUDICATION ISSUED IN THE SALT FORK AND DOUBLE MOUNTAIN FORK WATERSHEDS OF THE BRAZOS RIVER BASIN IN ACCORDANCE WITH THE FINAL DECREE OF THE 39TH JUDICIAL DISTRICT COURT OF HASKELL COUNTY, TEXAS, IN CAUSE NO. 9356 IN RE: THE ADJUDICATION OF WATER RIGHTS IN THE SALT FORK AND DOUBLE MOUNTAIN FORK WATERSHEDS OF THE BRAZOS RIVER BASIN ON THE 18TH DAY OF NOVEMBER, 1982.

* NOTE: ORIGINAL SURVEY LOCATIONS AS SHOWN ON PHOTO MOSAIC, AND ANY REFERENCE THERETO, SHOULD BE CONSIDERED AS APPROXIMATE AND SHOULD NOT BE RELIED UPON FOR LAND TRANSACTIONS.

AERIAL PHOTO MOSAICS

LEGEND

- Symbols:**
- Authorized diversion from a specific point on a stream and/or reservoir.
 - Authorized diversion from any point on the perimeter of a reservoir.
 - Authorized diversion is from any place along stream between these points.
 - Ownership boundaries where not coincident with certificate of adjudication boundaries.
 - Landbooks connect lands of one ownership.
 - [A-10] Abstract and survey numbers of original survey and boundary line.
 - ▲ Various symbols used to denote limits of certificates of adjudication.

- Abbreviations:**
- 12-3700 Certificate of adjudication number.
 - dam On channel dam authorized by certificate of adjudication.
 - res. Off channel reservoir authorized by certificate of adjudication.

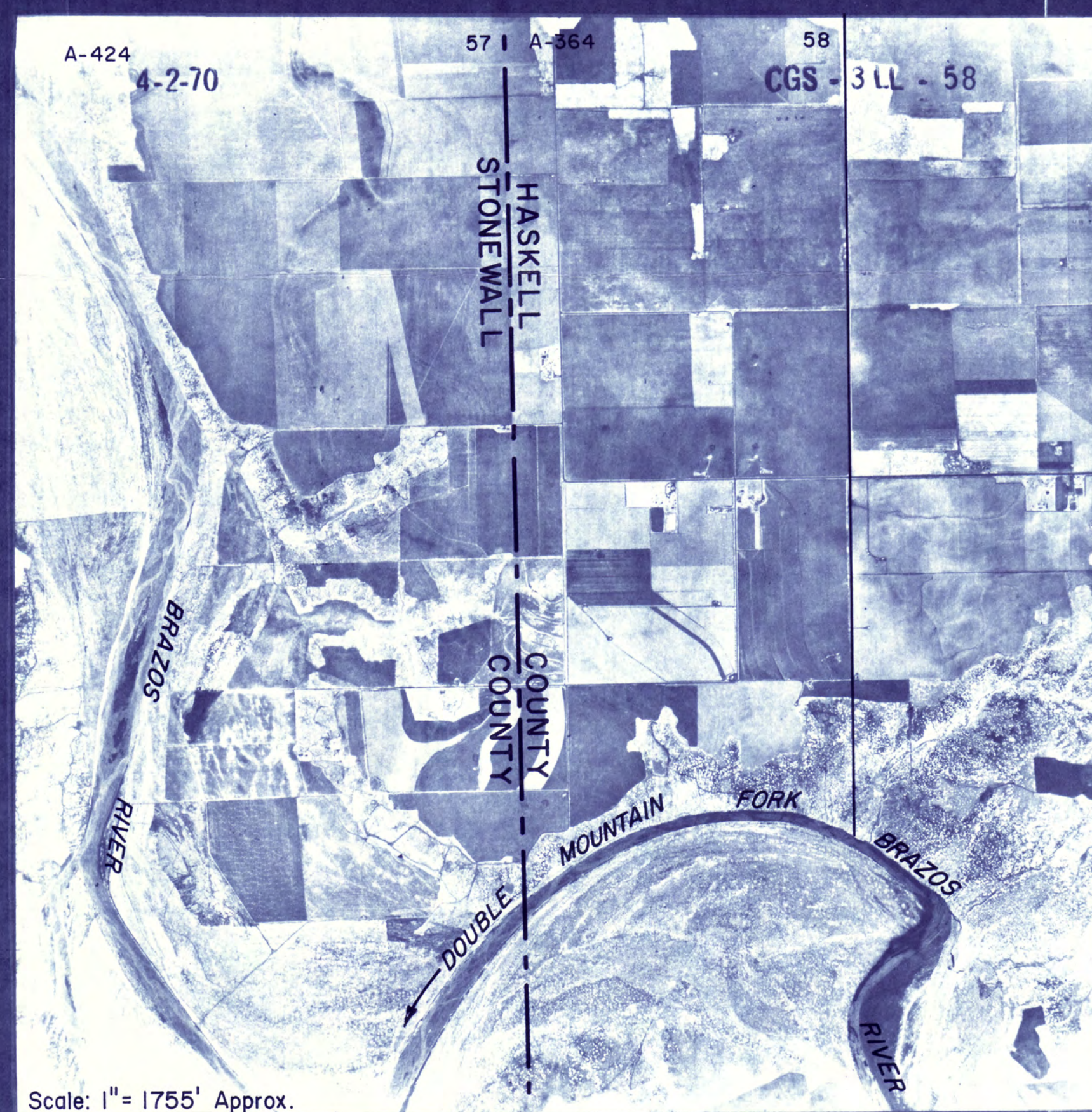

1 inch



STONEWALL COUNTY
1970 ASCS PHOTOS
SECTION 1 OF 2

Scale: 1" = 1740' Approx.

1 inch

Missing Map Scan Page Epson7502

(The sequence of maps provided is missing this page #)

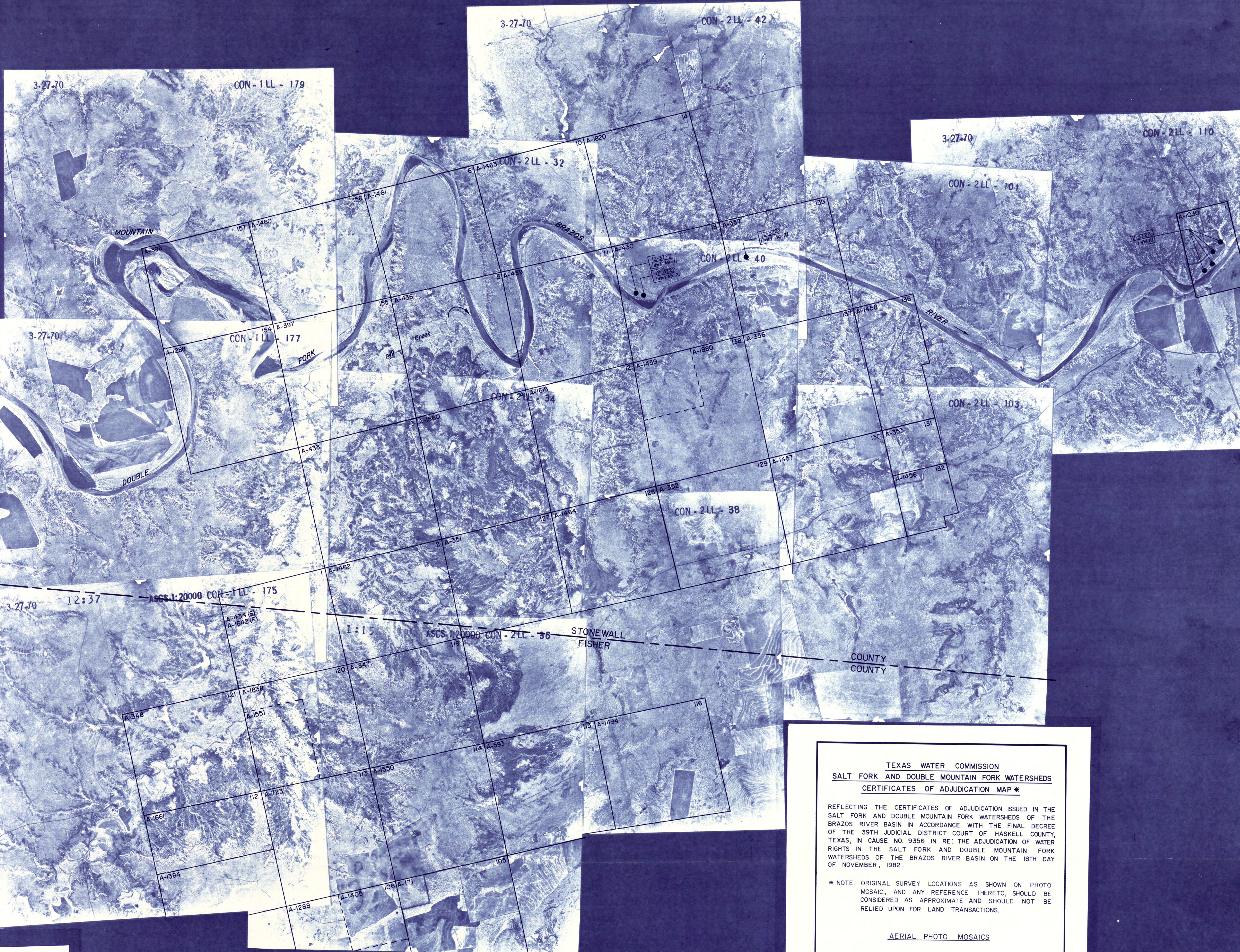

STONEWALL COUNTY
1970 ASCS PHOTOS
SECTION 2 OF 2
Scale: 1" = 1725' Approx.

TEXAS WATER COMMISSION
SALT FORK AND DOUBLE MOUNTAIN FORK WATERSHEDS
CERTIFICATES OF ADJUDICATION MAP *

REFLECTING THE CERTIFICATES OF ADJUDICATION ISSUED IN THE SALT FORK AND DOUBLE MOUNTAIN FORK WATERSHEDS OF THE BRAZOS RIVER BASIN IN ACCORDANCE WITH THE FINAL DECREE OF THE 39TH JUDICIAL DISTRICT COURT OF HASKELL COUNTY, TEXAS, IN CAUSE NO. 9356 IN RE: THE ADJUDICATION OF WATER RIGHTS IN THE SALT FORK AND DOUBLE MOUNTAIN FORK WATERSHEDS OF THE BRAZOS RIVER BASIN ON THE 18TH DAY OF NOVEMBER, 1982.

* NOTE: ORIGINAL SURVEY LOCATIONS AS SHOWN ON PHOTO MOSAIC, AND ANY REFERENCE THERETO, SHOULD BE CONSIDERED AS APPROXIMATE AND SHOULD NOT BE RELIED UPON FOR LAND TRANSACTIONS.

AERIAL PHOTO MOSAICS
LEGEND

- Symbols:
- Authorized diversion from a specific point on a stream and/or reservoir.
 - Authorized diversion from any point on the perimeter of a reservoir.
 - Authorized diversion is from any place along stream between these points.
 - Ownership boundaries where not coincident with certificate of adjudication boundaries.
 - Landlocks connect lands of one ownership.
 - [A-10] Abstract and survey numbers of original survey and boundary line.
 - ▲ Various symbols used to denote limits of certificates of adjudication.

- Abbreviations:
- 12-3700 Certificate of adjudication number.
 - dam On channel dam authorized by certificate of adjudication.
 - Res. Off channel reservoir authorized by certificate of adjudication.

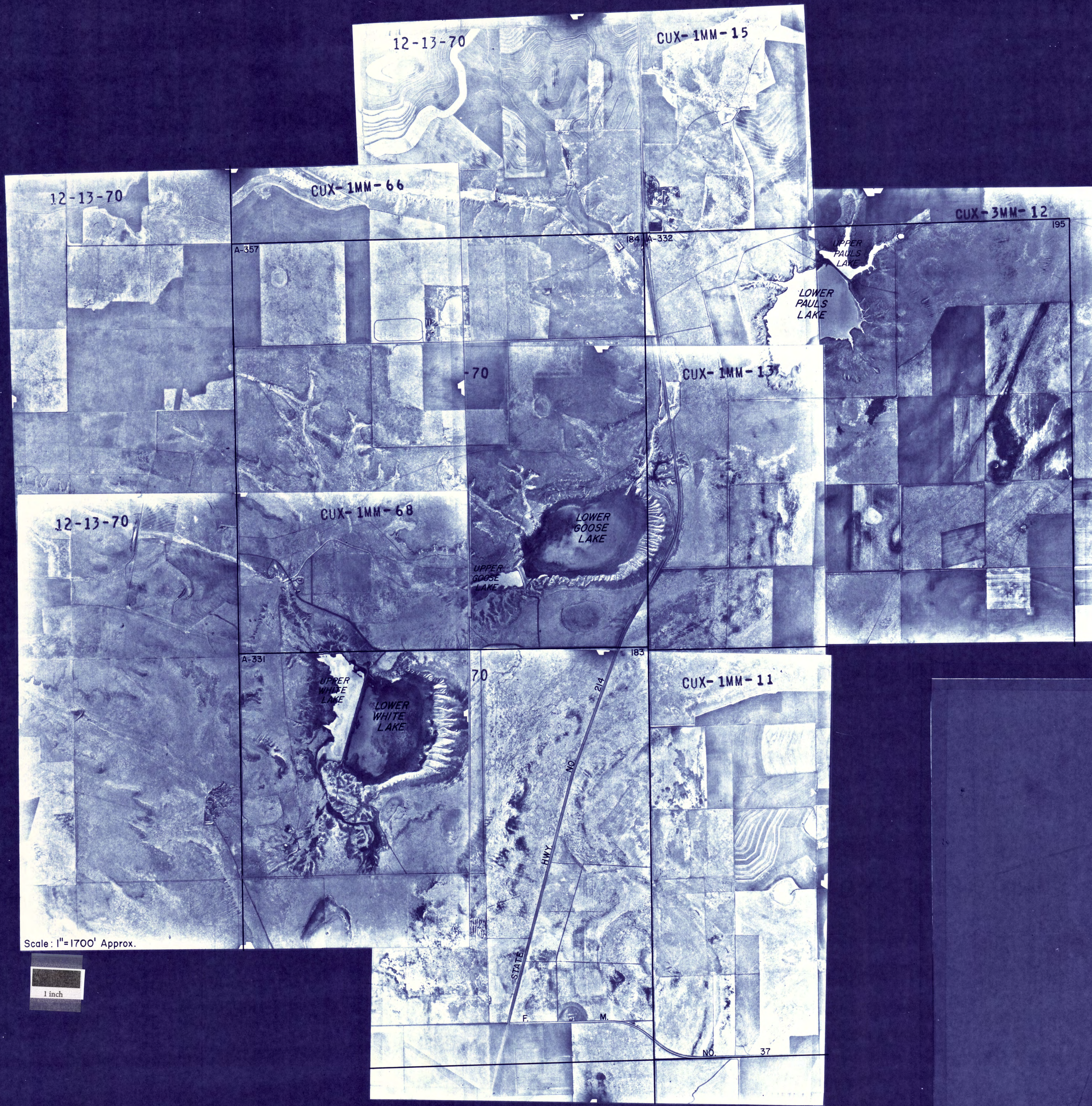

Scale: 1"=1700' Approx.

1 inch

TEXAS WATER COMMISSION
SALT FORK AND DOUBLE MOUNTAIN FORK WATERSHEDS
CERTIFICATES OF ADJUDICATION MAP *

REFLECTING THE CERTIFICATES OF ADJUDICATION ISSUED IN THE SALT FORK AND DOUBLE MOUNTAIN FORK WATERSHEDS OF THE BRAZOS RIVER BASIN IN ACCORDANCE WITH THE FINAL DECREE OF THE 39TH JUDICIAL DISTRICT COURT OF HASKELL COUNTY, TEXAS, IN CAUSE NO. 9356 IN RE: THE ADJUDICATION OF WATER RIGHTS IN THE SALT FORK AND DOUBLE MOUNTAIN FORK WATERSHEDS OF THE BRAZOS RIVER BASIN ON THE 18TH DAY OF NOVEMBER, 1962.

* NOTE: ORIGINAL SURVEY LOCATIONS AS SHOWN ON PHOTO MOSAIC, AND ANY REFERENCE THERETO, SHOULD BE CONSIDERED AS APPROXIMATE AND SHOULD NOT BE RELIED UPON FOR LAND TRANSACTIONS.

AERIAL PHOTO MOSAICS

LEGEND

- Symbols:
- Authorized diversion from a specific point on a stream and/or reservoir.
 - Authorized diversion from any point on the perimeter of a reservoir.
 - Authorized diversion is from any place along stream between these points.
 - Ownership boundaries where not coincident with certificates of adjudication boundaries.
 - Landhooks connect lands of one ownership.
 - Abstract and survey numbers of original survey and boundary line.
 - ▲, △, ▽, □, ○, ● Various symbols used to denote limits of certificates of adjudication.

- Abbreviations:
- 12-3700 Certificate of adjudication number.
 - dam On channel dam authorized by certificate of adjudication.
 - res. Off channel reservoir authorized by certificate of adjudication.



Scale: 1"=1665' Approx.

1 inch

BAILEY COUNTY
1970 ASCS PHOTOS
SECTION 1 OF 1
Scale: 1"=1685' Approx.



1 inch

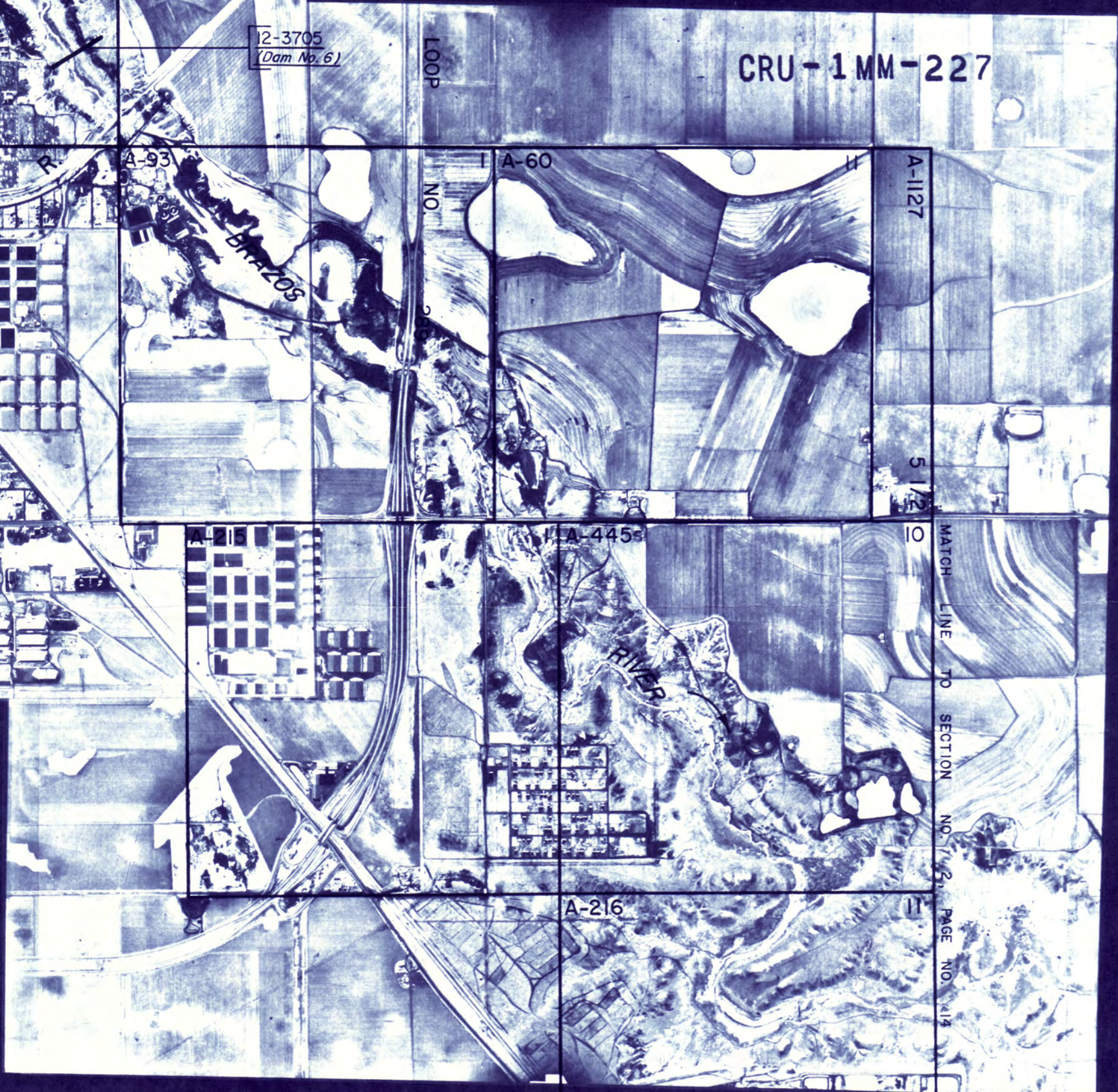
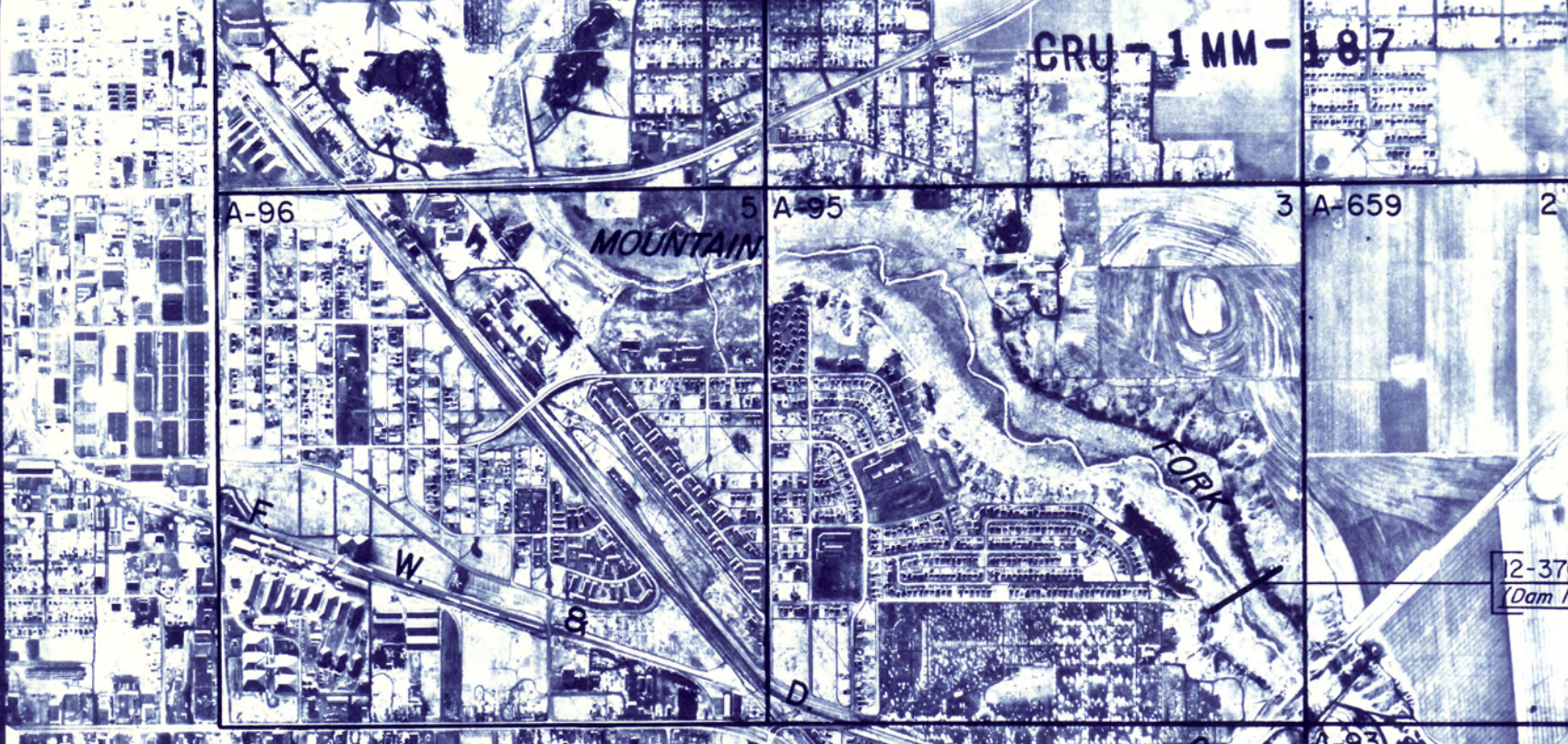
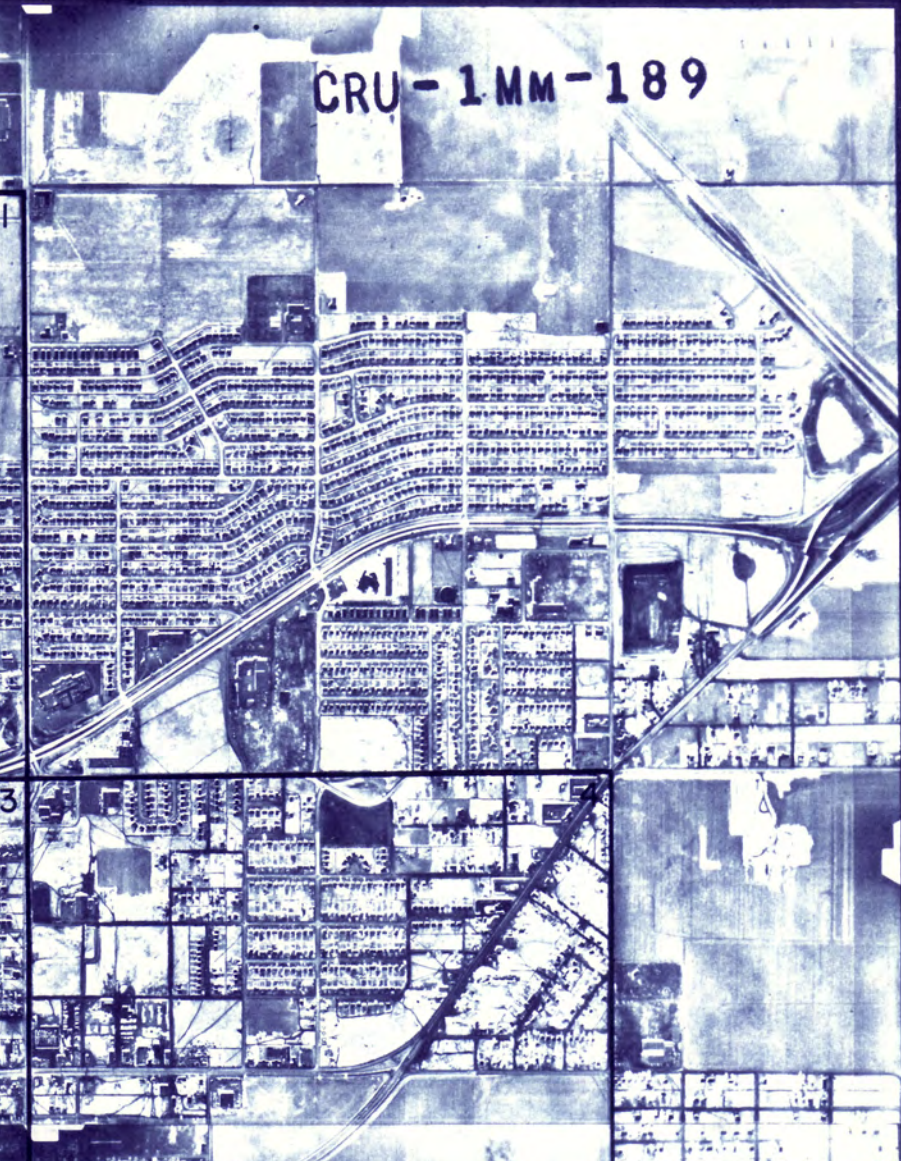
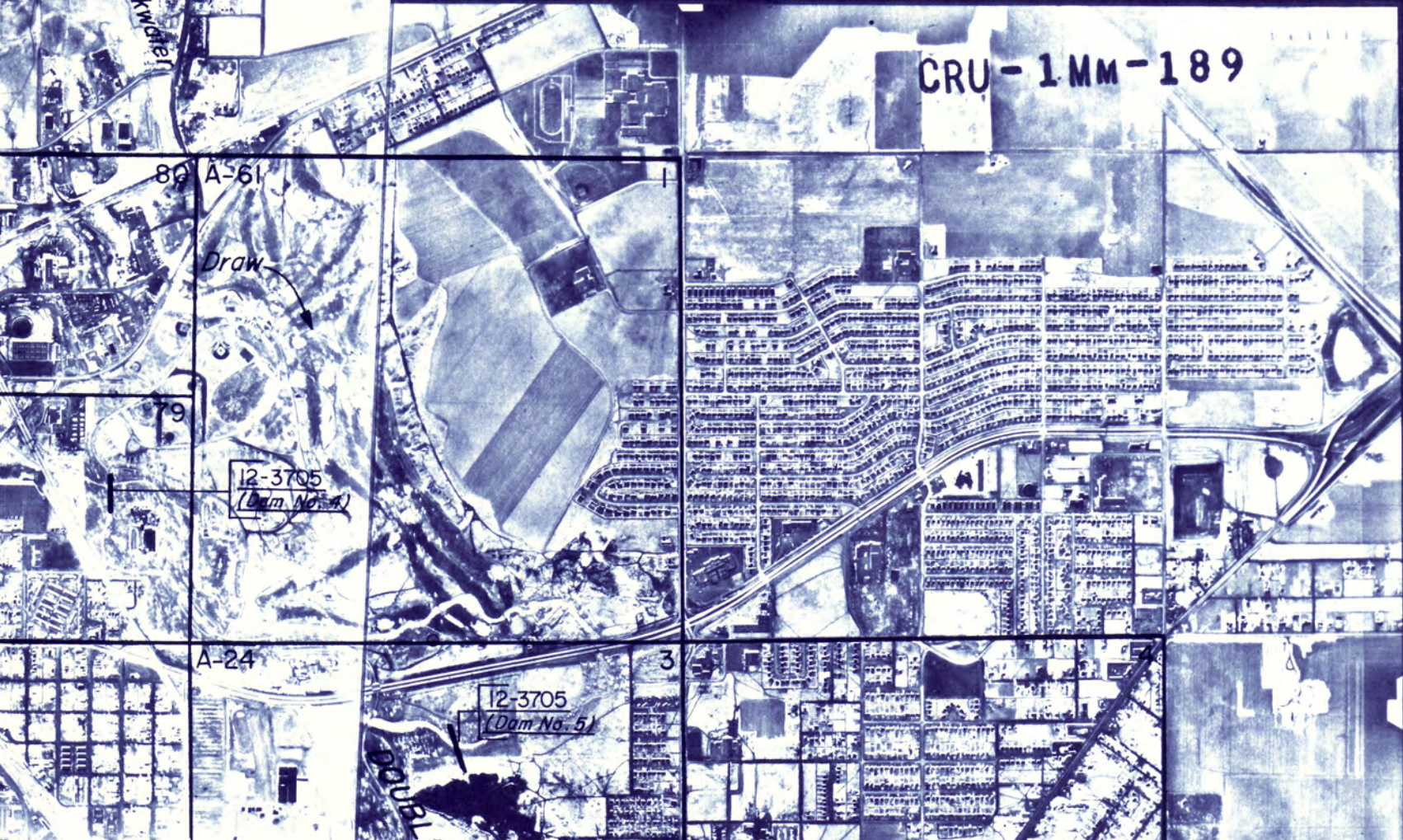
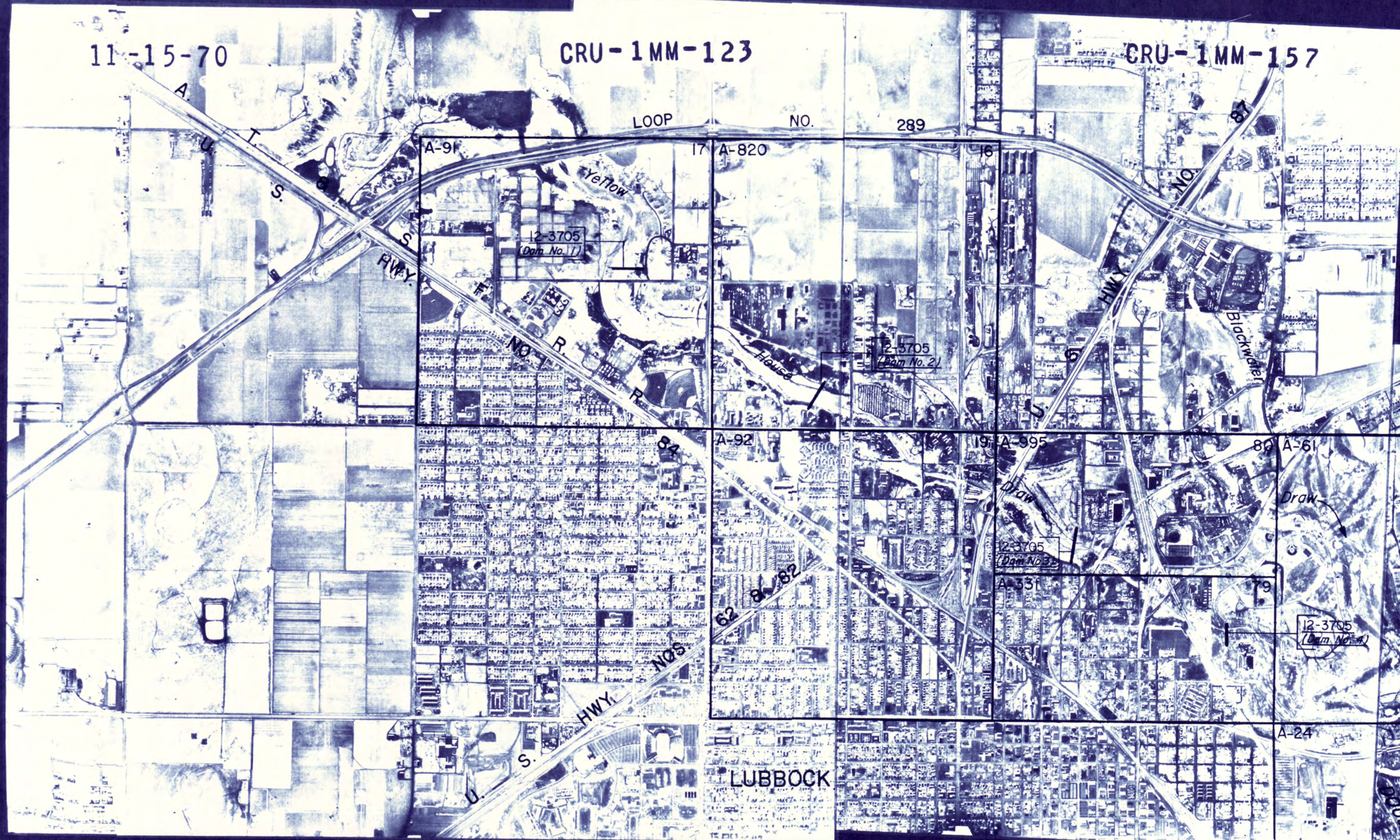

TEXAS WATER COMMISSION
SALT FORK AND DOUBLE MOUNTAIN FORK WATERSHEDS
CERTIFICATES OF ADJUDICATION MAP *

REFLECTING THE CERTIFICATES OF ADJUDICATION ISSUED IN THE SALT FORK AND DOUBLE MOUNTAIN FORK WATERSHEDS OF THE BRAZOS RIVER BASIN IN ACCORDANCE WITH THE FINAL DECREE OF THE 39TH JUDICIAL DISTRICT COURT OF HASKELL COUNTY, TEXAS, IN CAUSE NO. 9356 IN RE: THE ADJUDICATION OF WATER RIGHTS IN THE SALT FORK AND DOUBLE MOUNTAIN FORK WATERSHEDS OF THE BRAZOS RIVER BASIN ON THE 18TH DAY OF NOVEMBER, 1982.

* NOTE: ORIGINAL SURVEY LOCATIONS AS SHOWN ON PHOTO MOSAIC, AND ANY REFERENCE THERETO, SHOULD BE CONSIDERED AS APPROXIMATE AND SHOULD NOT BE RELIED UPON FOR LAND TRANSACTIONS.

AERIAL PHOTO MOSAICS

LEGEND

Symbols:

- Authorized diversion from a specific point on a stream and/or reservoir.
- Authorized diversion from any point on the perimeter of a reservoir.
- Authorized diversion is from any place along stream between these points.
- Ownership boundaries where not coincident with certificate of adjudication boundaries.
- Landlocks connect lands of one ownership.
- A-10 Abstract and survey numbers of original survey and boundary line.

Various symbols used to denote limits of certificates of adjudication.

Abbreviations:

- 12-3700 Certificate of adjudication number.
- Dam On channel dam authorized by certificate of adjudication.
- Res. Off channel reservoir authorized by certificate of adjudication.

LUBBOCK COUNTY
 1970 ASCS PHOTOS
 SECTION 1 OF 2
 Scale 1" = 1725' Approx

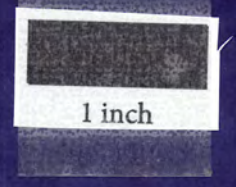

TEXAS WATER COMMISSION
SALT FORK AND DOUBLE MOUNTAIN FORK WATERSHEDS
CERTIFICATES OF ADJUDICATION MAP *

REFLECTING THE CERTIFICATES OF ADJUDICATION ISSUED IN THE SALT FORK AND DOUBLE MOUNTAIN FORK WATERSHEDS OF THE BRAZOS RIVER BASIN IN ACCORDANCE WITH THE FINAL DECREE OF THE 39TH JUDICIAL DISTRICT COURT OF HASKELL COUNTY, TEXAS, IN CAUSE NO. 9356 IN RE: THE ADJUDICATION OF WATER RIGHTS IN THE SALT FORK AND DOUBLE MOUNTAIN FORK WATERSHEDS OF THE BRAZOS RIVER BASIN ON THE 18TH DAY OF NOVEMBER, 1982.

* NOTE: ORIGINAL SURVEY LOCATIONS AS SHOWN ON PHOTO MOSAIC, AND ANY REFERENCE THERETO, SHOULD BE CONSIDERED AS APPROXIMATE AND SHOULD NOT BE RELIED UPON FOR LAND TRANSACTIONS.

AERIAL PHOTO MOSAICS

LEGEND

Symbols:

- Authorized diversion from a specific point on a stream and/or reservoir.
- Authorized diversion from any point on the perimeter of a reservoir.
- Authorized diversion is from any place along stream between these points.
- Ownership boundaries where not coincident with certificate of adjudication boundaries.
- Landlocks connect lands of one ownership.
- [A-10 S] Abstract and survey numbers of original survey and boundary line.

- ▲
 - ▽
 - △
 -
 -
 -
 -
 -
 -
 -
- Various symbols used to denote limits of certificates of adjudication.

Abbreviations:

- 12-3700 Certificate of adjudication number.
- dam On channel dam authorized by certificate of adjudication.
- res. Off channel reservoir authorized by certificate of adjudication.

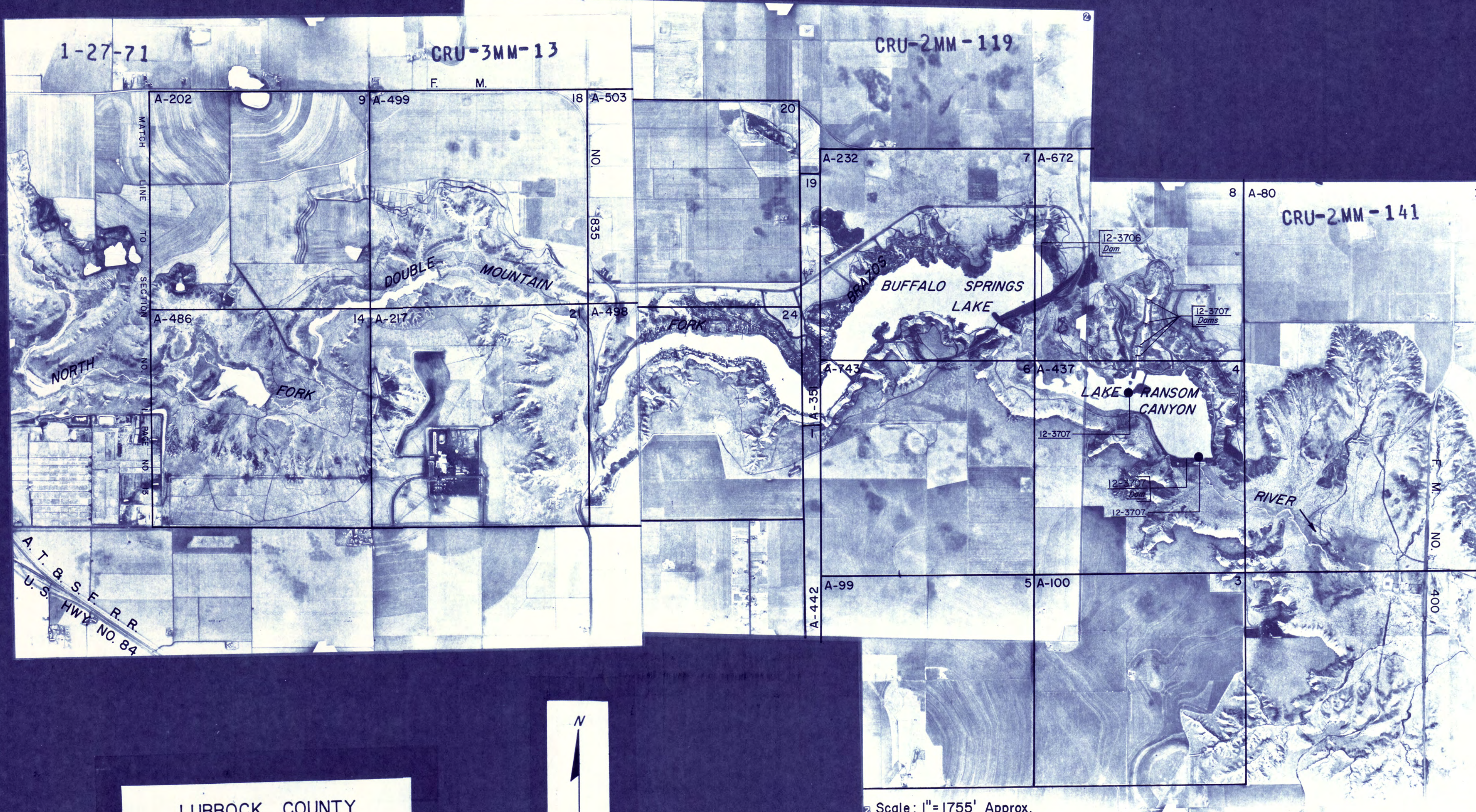
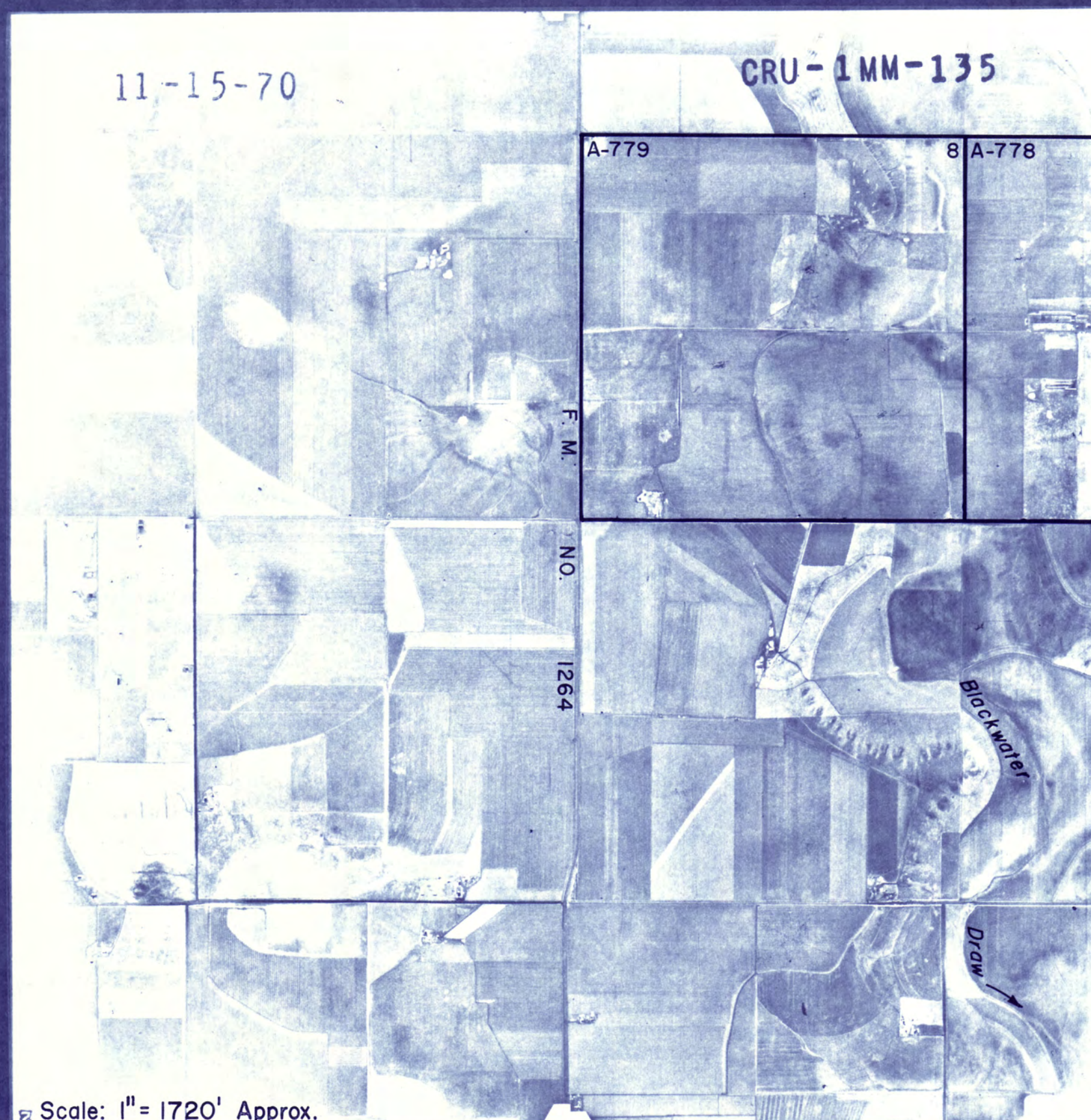

LUBBOCK COUNTY
1970 ASCS PHOTOS
SECTION 2 OF 2
Scale: 1" = 1770' Approx.

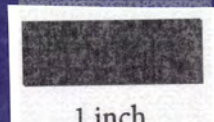
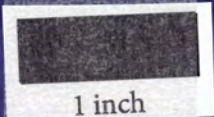

TEXAS WATER COMMISSION
SALT FORK AND DOUBLE MOUNTAIN FORK WATERSHEDS
CERTIFICATES OF ADJUDICATION MAP *

REFLECTING THE CERTIFICATES OF ADJUDICATION ISSUED IN THE SALT FORK AND DOUBLE MOUNTAIN FORK WATERSHEDS OF THE BRAZOS RIVER BASIN IN ACCORDANCE WITH THE FINAL DECREE OF THE 39TH JUDICIAL DISTRICT COURT OF HASKELL COUNTY, TEXAS, IN CAUSE NO. 9356 IN RE: THE ADJUDICATION OF WATER RIGHTS IN THE SALT FORK AND DOUBLE MOUNTAIN FORK WATERSHEDS OF THE BRAZOS RIVER BASIN ON THE 18TH DAY OF NOVEMBER, 1982.

* NOTE: ORIGINAL SURVEY LOCATIONS AS SHOWN ON PHOTO MOSAIC, AND ANY REFERENCE THERETO, SHOULD BE CONSIDERED AS APPROXIMATE AND SHOULD NOT BE RELIED UPON FOR LAND TRANSACTIONS.

AERIAL PHOTO MOSAICS

LEGEND

Symbols:

- Authorized diversion from a specific point on a stream and/or reservoir.
- Authorized diversion from any point on the perimeter of a reservoir.
- Authorized diversion is from any place along stream between these points.
- Ownership boundaries where not coincident with certificate of adjudication boundaries.
- Landmarks connect lands of one ownership.
- Abstract and survey numbers of original survey and boundary line.

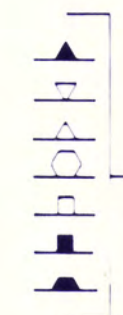

Various symbols used to denote limits of certificates of adjudication.

Abbreviations:

- Certificate of adjudication number
- On stream dam authorized by certificate of adjudication
- On stream reservoir authorized by certificate of adjudication

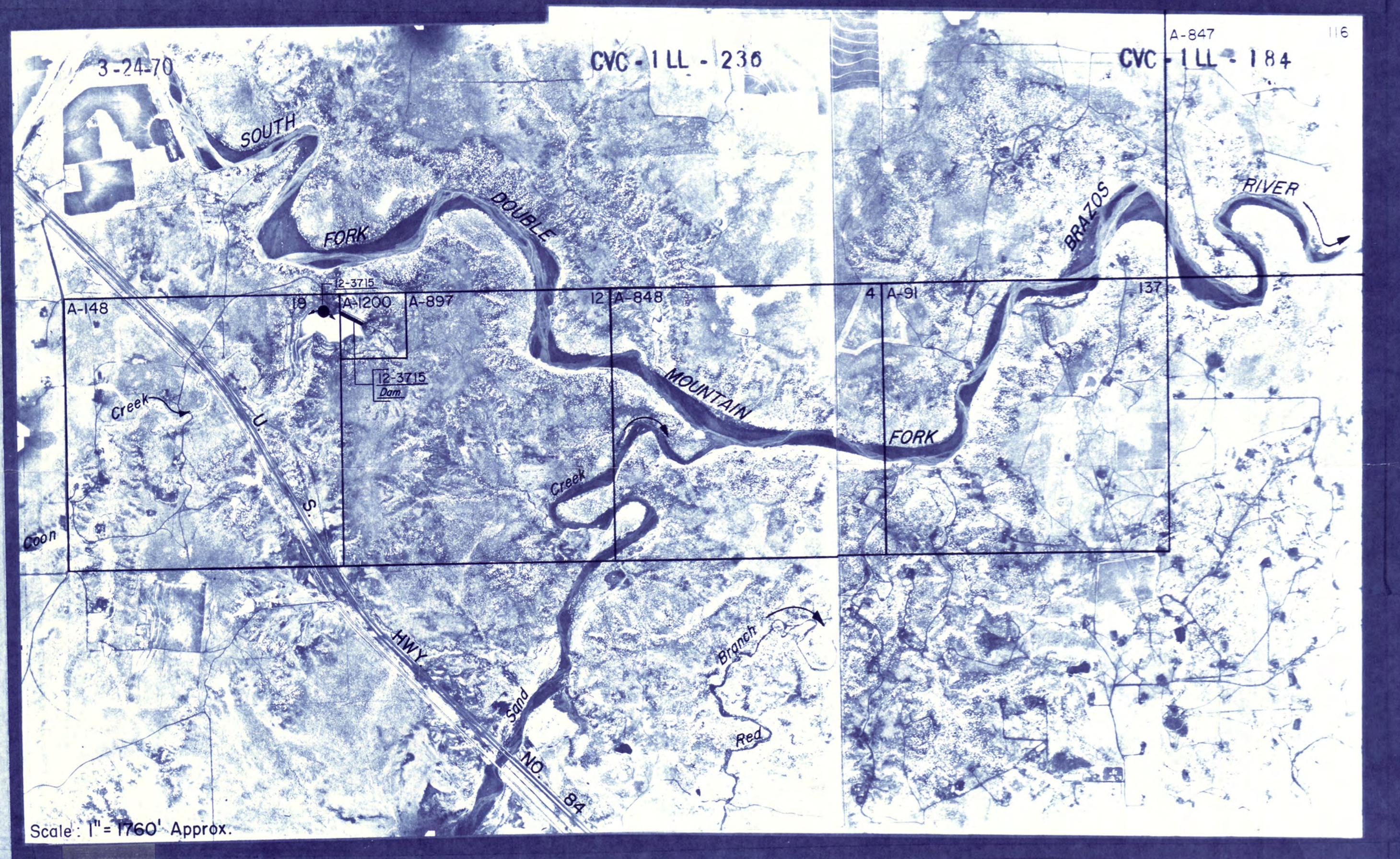
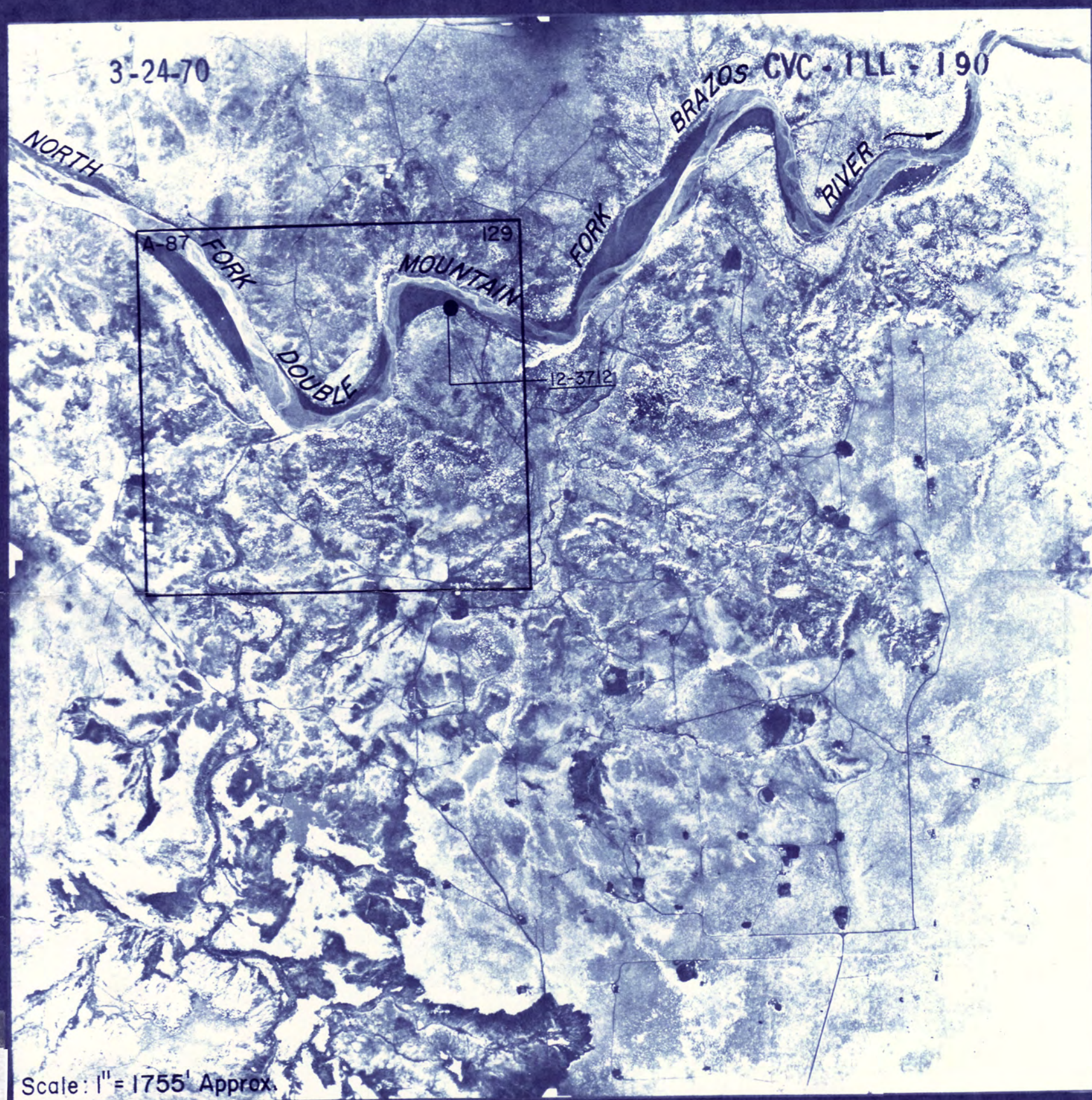
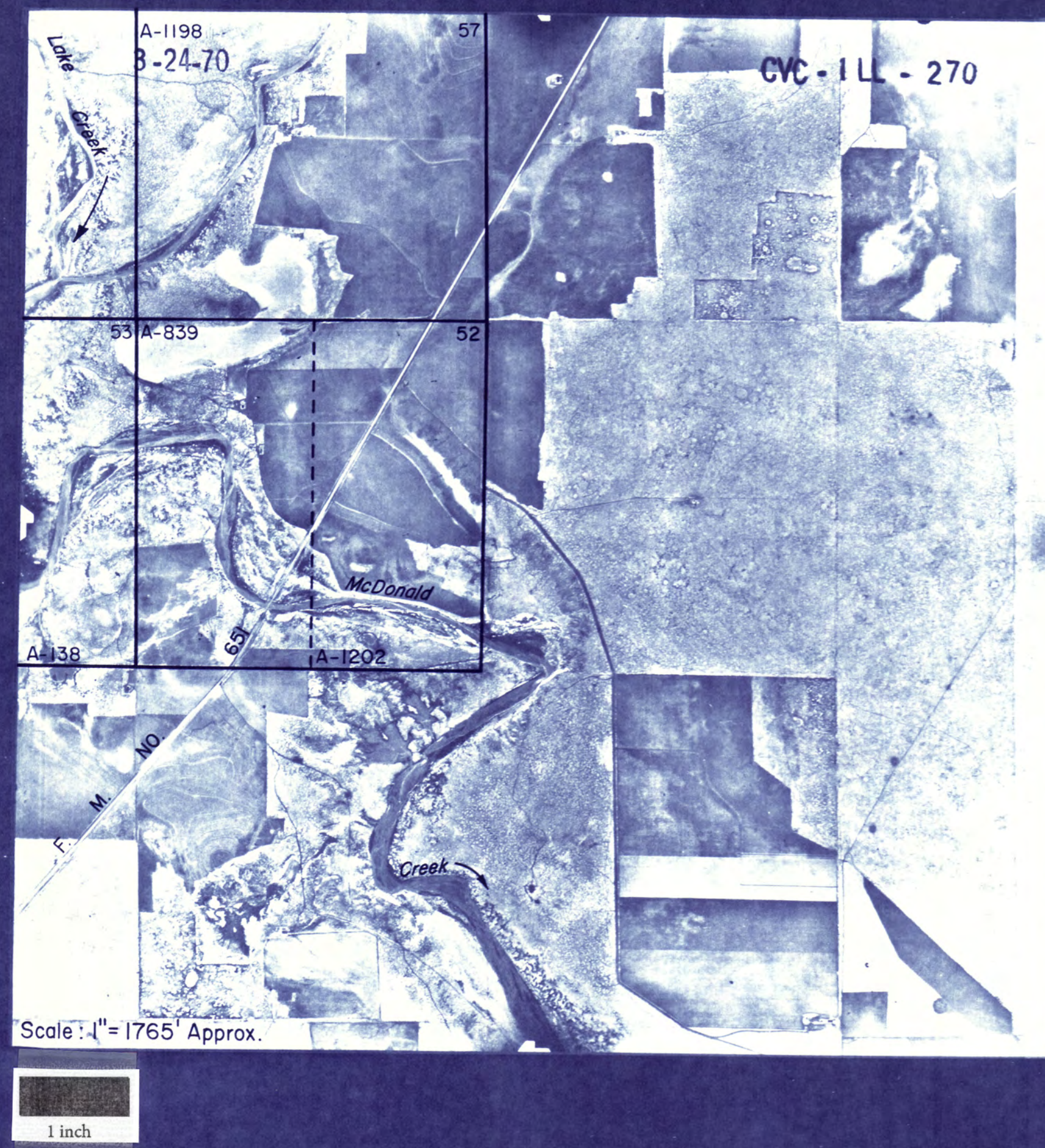
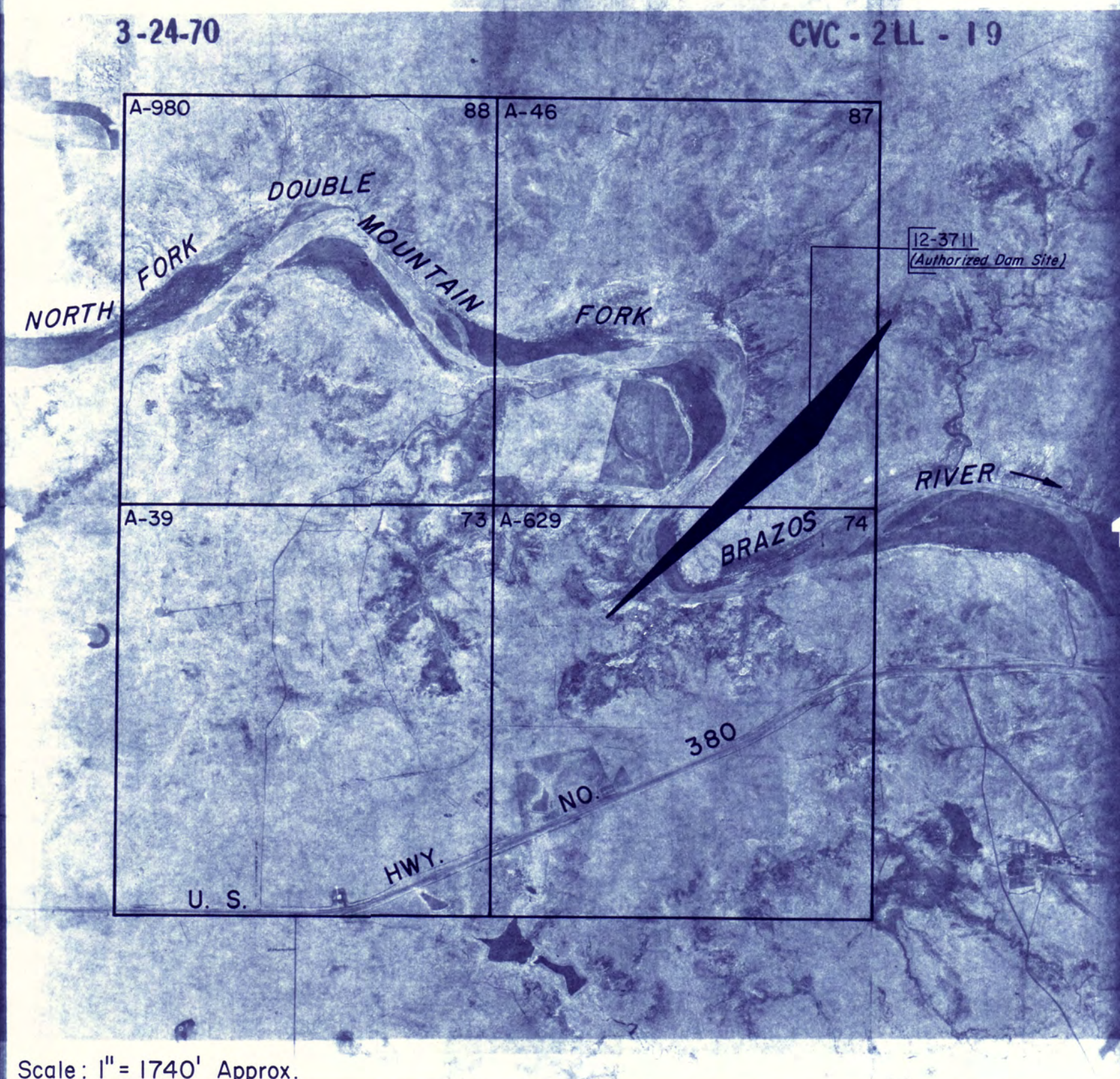

GARZA COUNTY
1970 ASCS PHOTOS
SECTION 1 OF 1
Scale: 1" = 1755' Approx.

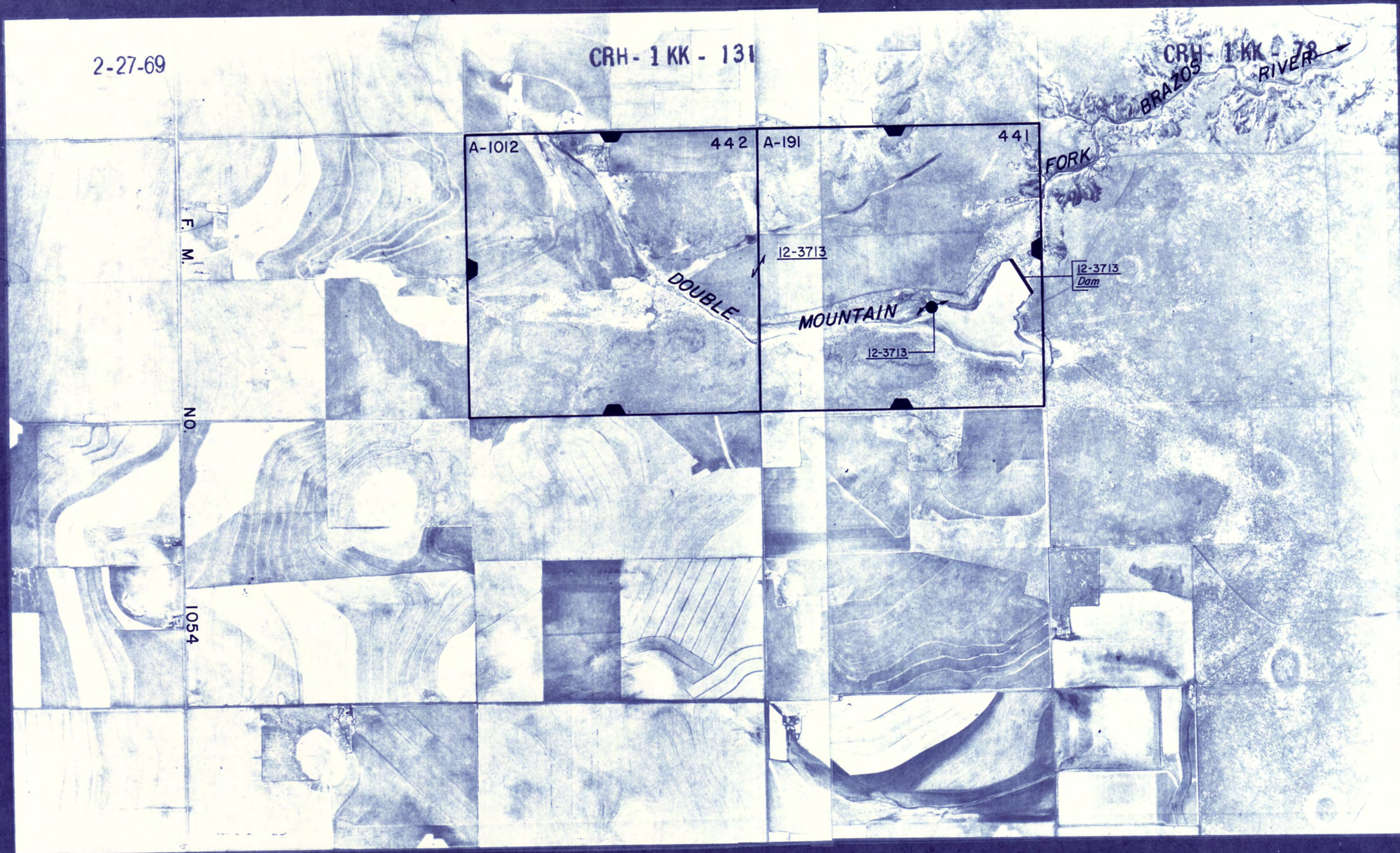

LYNN COUNTY
1969 ASCS PHOTOS
SECTION I OF I
Scale: 1" = 1720' Approx.

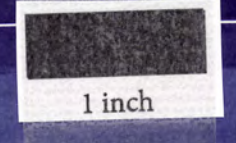

TEXAS WATER COMMISSION
SALT FORK AND DOUBLE MOUNTAIN FORK WATERSHEDS
CERTIFICATES OF ADJUDICATION MAP *

REFLECTING THE CERTIFICATES OF ADJUDICATION ISSUED IN THE SALT FORK AND DOUBLE MOUNTAIN FORK WATERSHEDS OF THE BRAZOS RIVER BASIN IN ACCORDANCE WITH THE FINAL DECREE OF THE 39TH JUDICIAL DISTRICT COURT OF HASKELL COUNTY, TEXAS, IN CAUSE NO. 9356 IN RE: THE ADJUDICATION OF WATER RIGHTS IN THE SALT FORK AND DOUBLE MOUNTAIN FORK WATERSHEDS OF THE BRAZOS RIVER BASIN ON THE 18TH DAY OF NOVEMBER, 1982.

* NOTE: ORIGINAL SURVEY LOCATIONS AS SHOWN ON PHOTO MOSAIC, AND ANY REFERENCE THERETO, SHOULD BE CONSIDERED AS APPROXIMATE AND SHOULD NOT BE RELIED UPON FOR LAND TRANSACTIONS.

AERIAL PHOTO MOSAICS

LEGEND

Symbols:

- Authorized diversion from a specific point on a stream and/or reservoir.
- Authorized diversion from any point on the perimeter of a reservoir.
- Authorized diversion is from any place along stream between these points.
- Ownership boundaries where not coincident with certificate of adjudication boundaries.
- Landbooks connect lands of one ownership.
- A-1012 Abstract and survey numbers of original survey and boundary line.

Various symbols used to denote limits of certificates of adjudication.

Abbreviations:

- 12-3710 Certificate of adjudication number.
- Dam On channel dam authorized by certificate of adjudication.
- Res. Off channel reservoir authorized by certificate of adjudication.

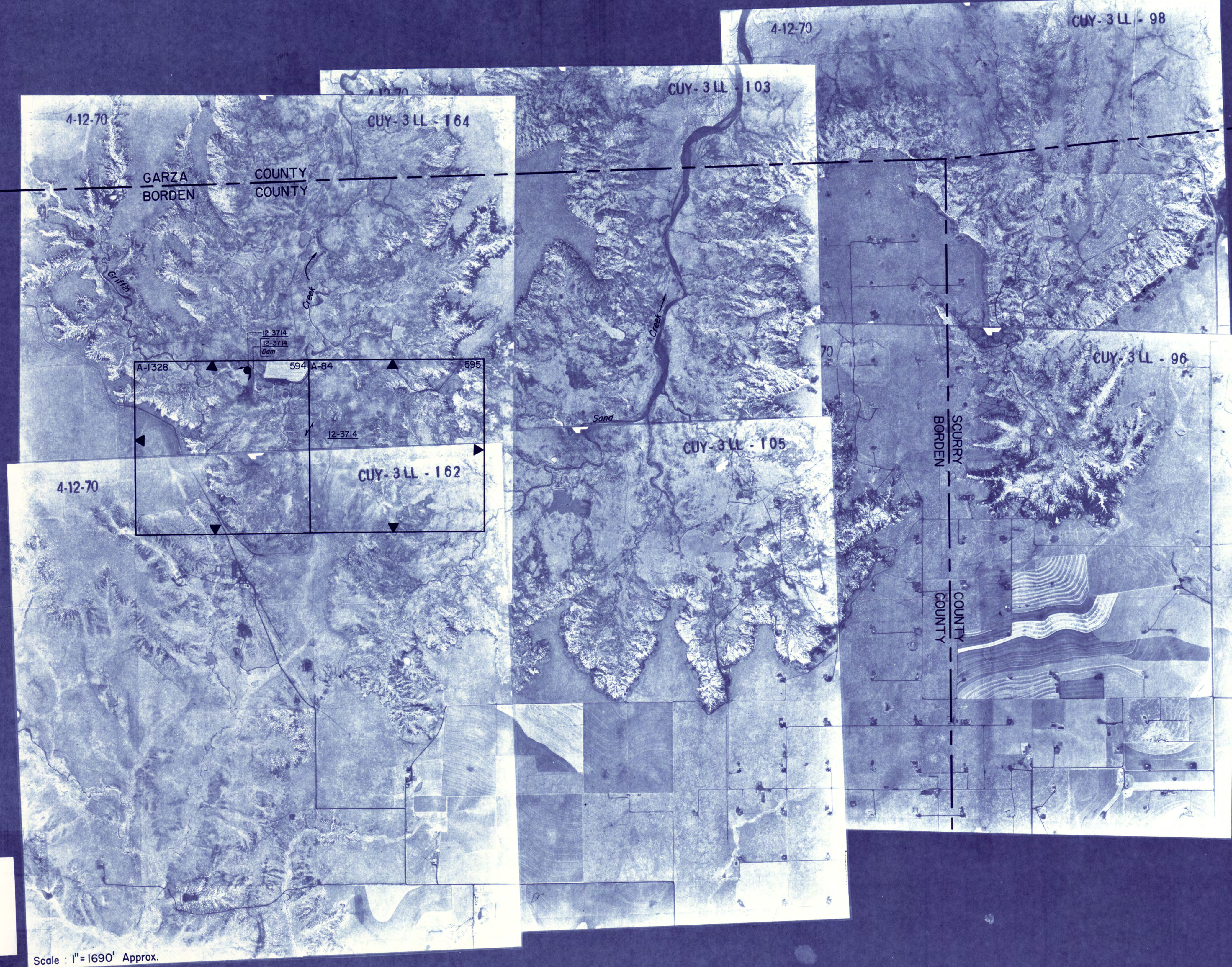

BORDEN COUNTY
1970 ASCS PHOTOS
SECTION I OF I
Scale: 1" = 1705' Approx.

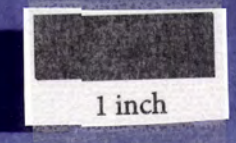

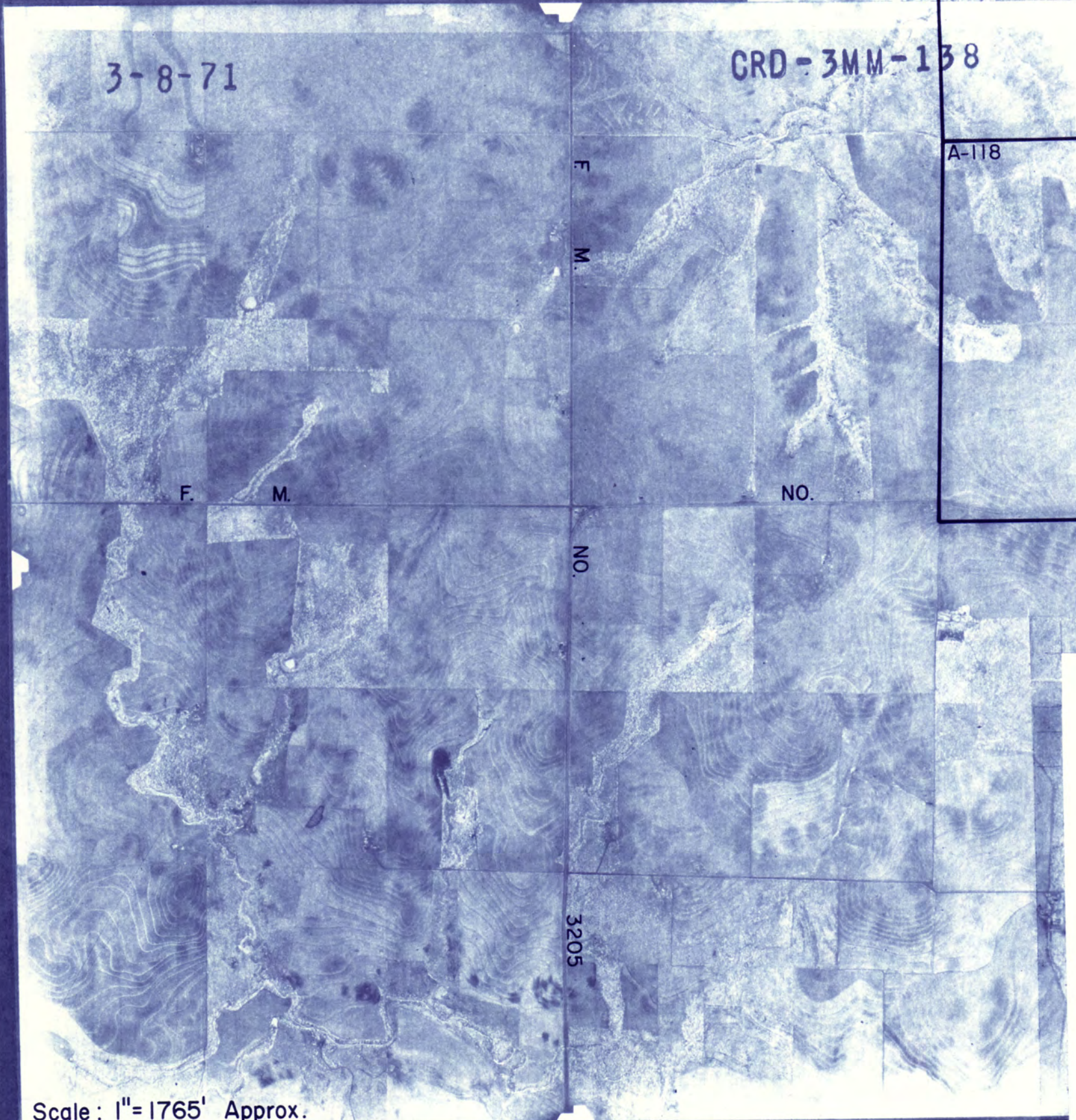
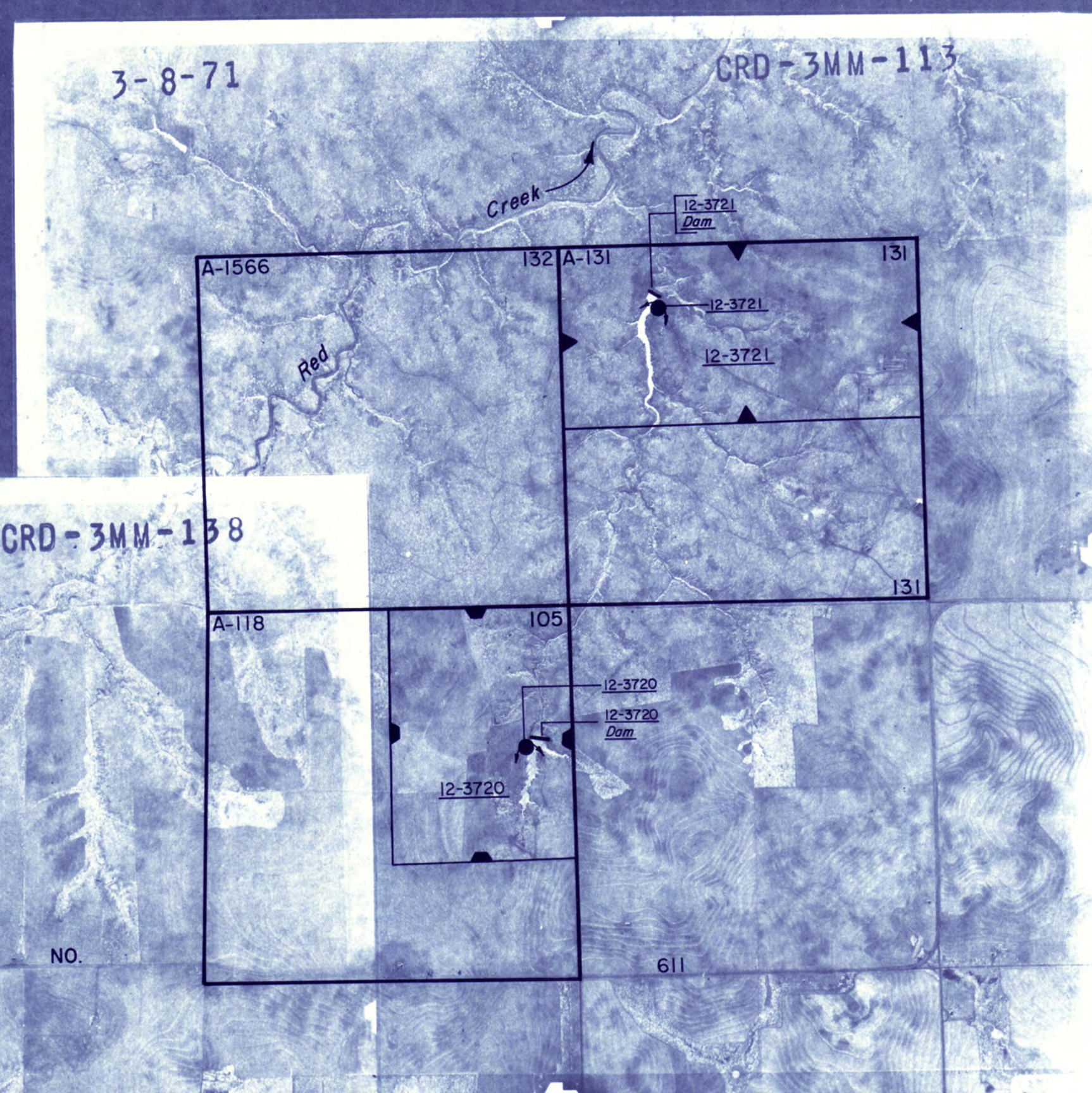

Scale: 1" = 1765' Approx.

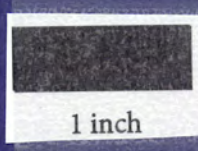

TEXAS WATER COMMISSION
SALT FORK AND DOUBLE MOUNTAIN FORK WATERSHEDS
CERTIFICATES OF ADJUDICATION MAP *

REFLECTING THE CERTIFICATES OF ADJUDICATION ISSUED IN THE SALT FORK AND DOUBLE MOUNTAIN FORK WATERSHEDS OF THE BRAZOS RIVER BASIN IN ACCORDANCE WITH THE FINAL DECREE OF THE 39TH JUDICIAL DISTRICT COURT OF HASKELL COUNTY, TEXAS, IN CAUSE NO. 9356 IN RE: THE ADJUDICATION OF WATER RIGHTS IN THE SALT FORK AND DOUBLE MOUNTAIN FORK WATERSHEDS OF THE BRAZOS RIVER BASIN ON THE 18TH DAY OF NOVEMBER, 1982.

* NOTE: ORIGINAL SURVEY LOCATIONS AS SHOWN ON PHOTO MOSAIC, AND ANY REFERENCE THERETO, SHOULD BE CONSIDERED AS APPROXIMATE AND SHOULD NOT BE RELIED UPON FOR LAND TRANSACTIONS.

AERIAL PHOTO MOSAICS

LEGEND

Symbols:

- Authorized diversion from a specific point on a stream and/or reservoir.
- Authorized diversion from any point on the perimeter of a reservoir.
- Authorized diversion is from any place along stream between these points.
- Ownership boundaries where not coincident with certificate of adjudication boundaries.
- Landhooks connect lands of one ownership.
- [A-10] Abstract and survey numbers of original survey and boundary line.

Various symbols used to denote limits of certificates of adjudication.

Abbreviations:

- [12-3700] Certificate of adjudication number.
- [Dam] On channel dam authorized by certificate of adjudication.
- [Res.] Off channel reservoir authorized by certificate of adjudication.

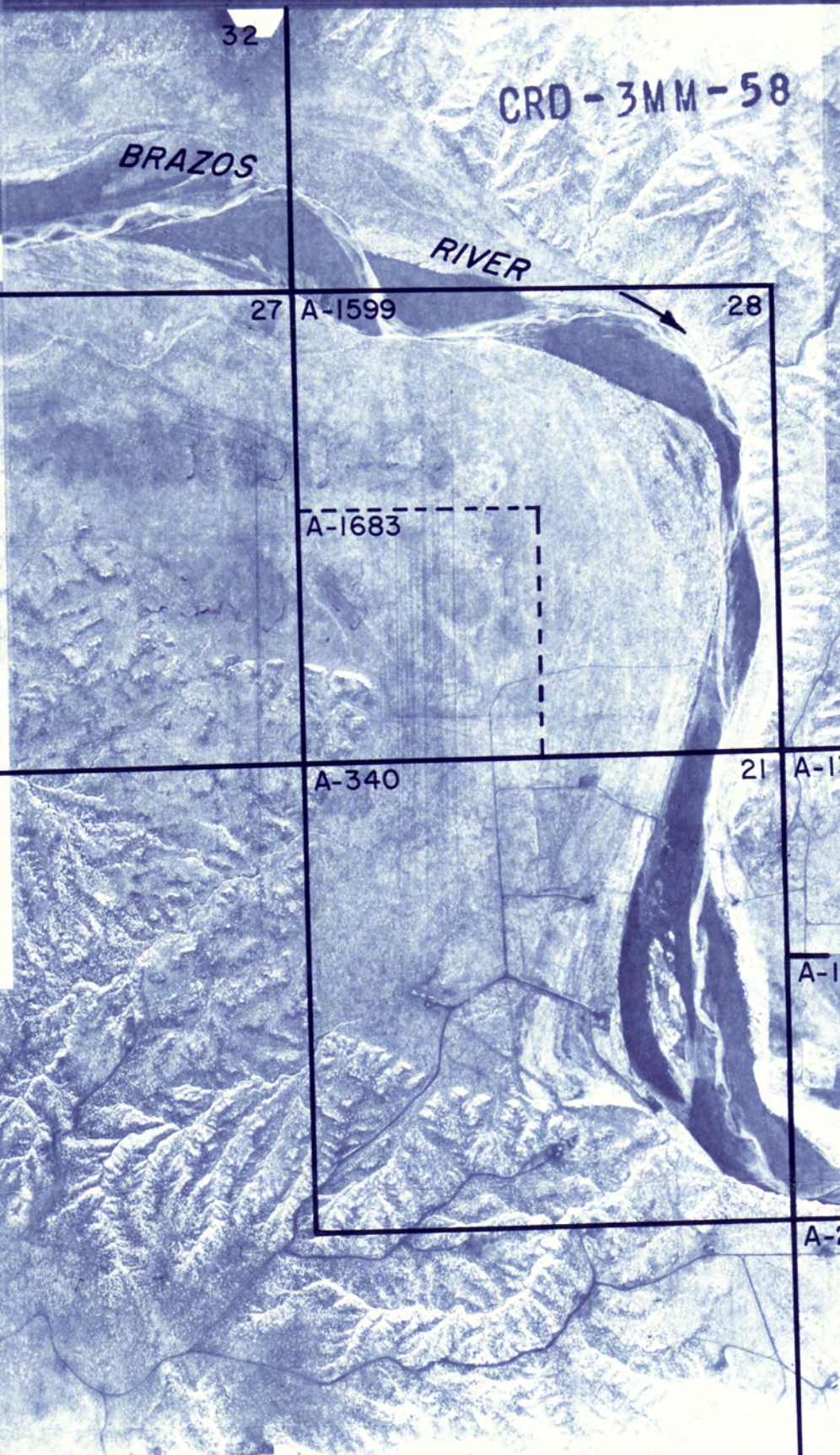
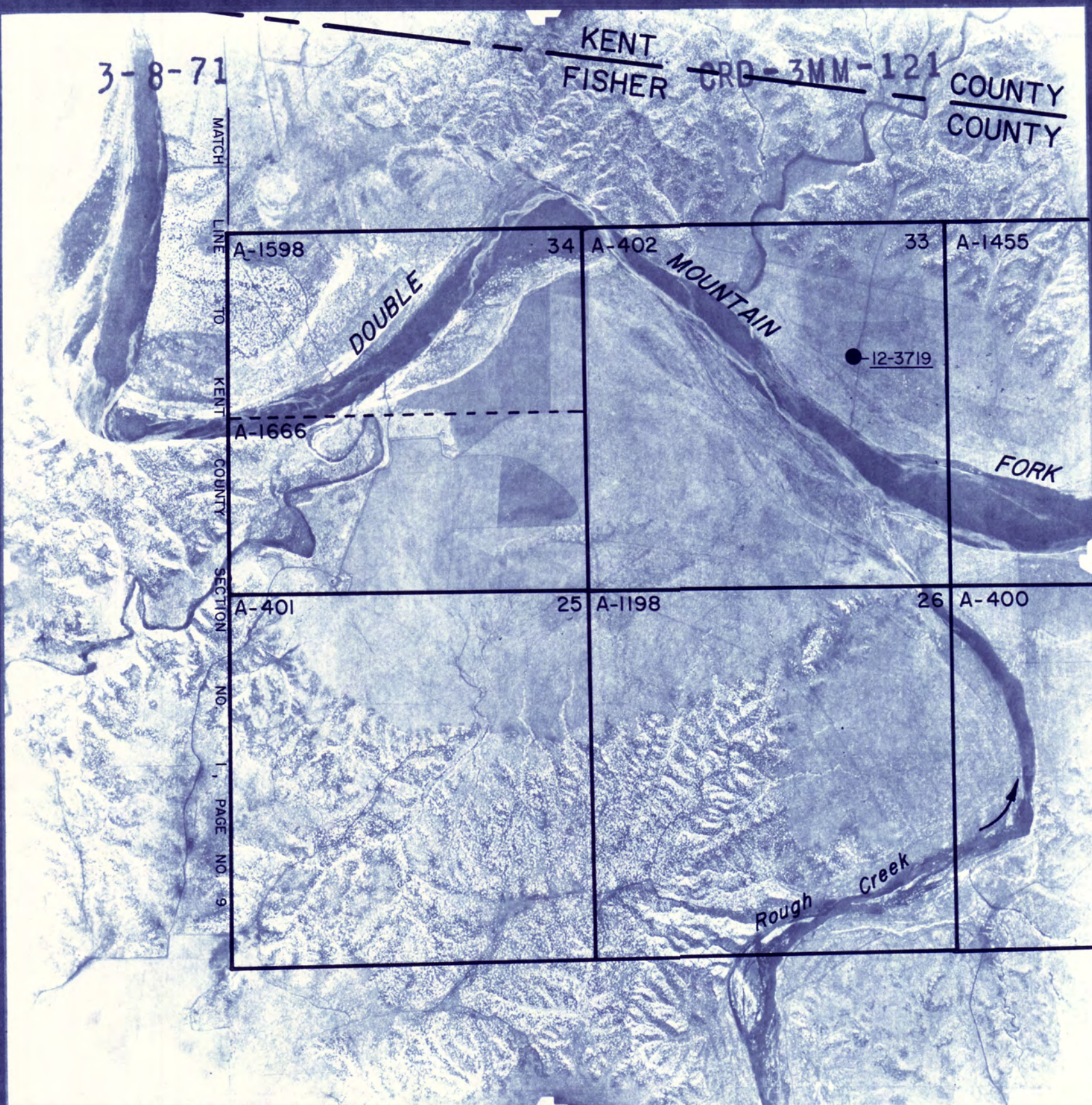

Scale: 1" = 1780' Approx.

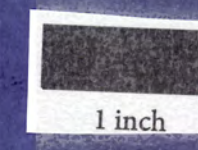

FISHER COUNTY
1971 ASCS PHOTOS
SECTION 1 OF 1
 Scale: 1" = 1785' Approx.

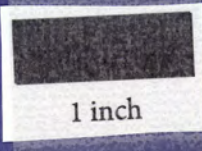

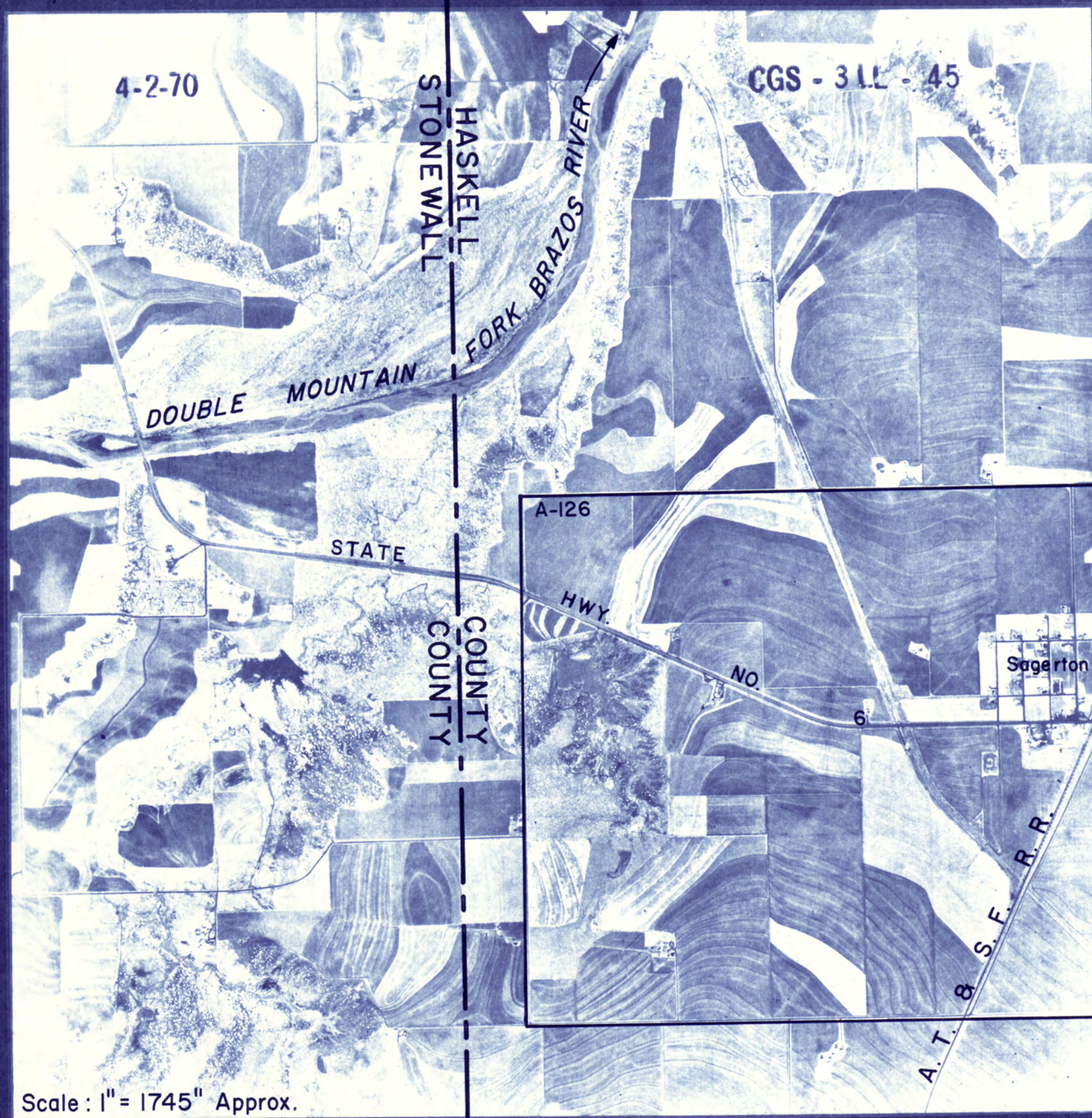

1 inch

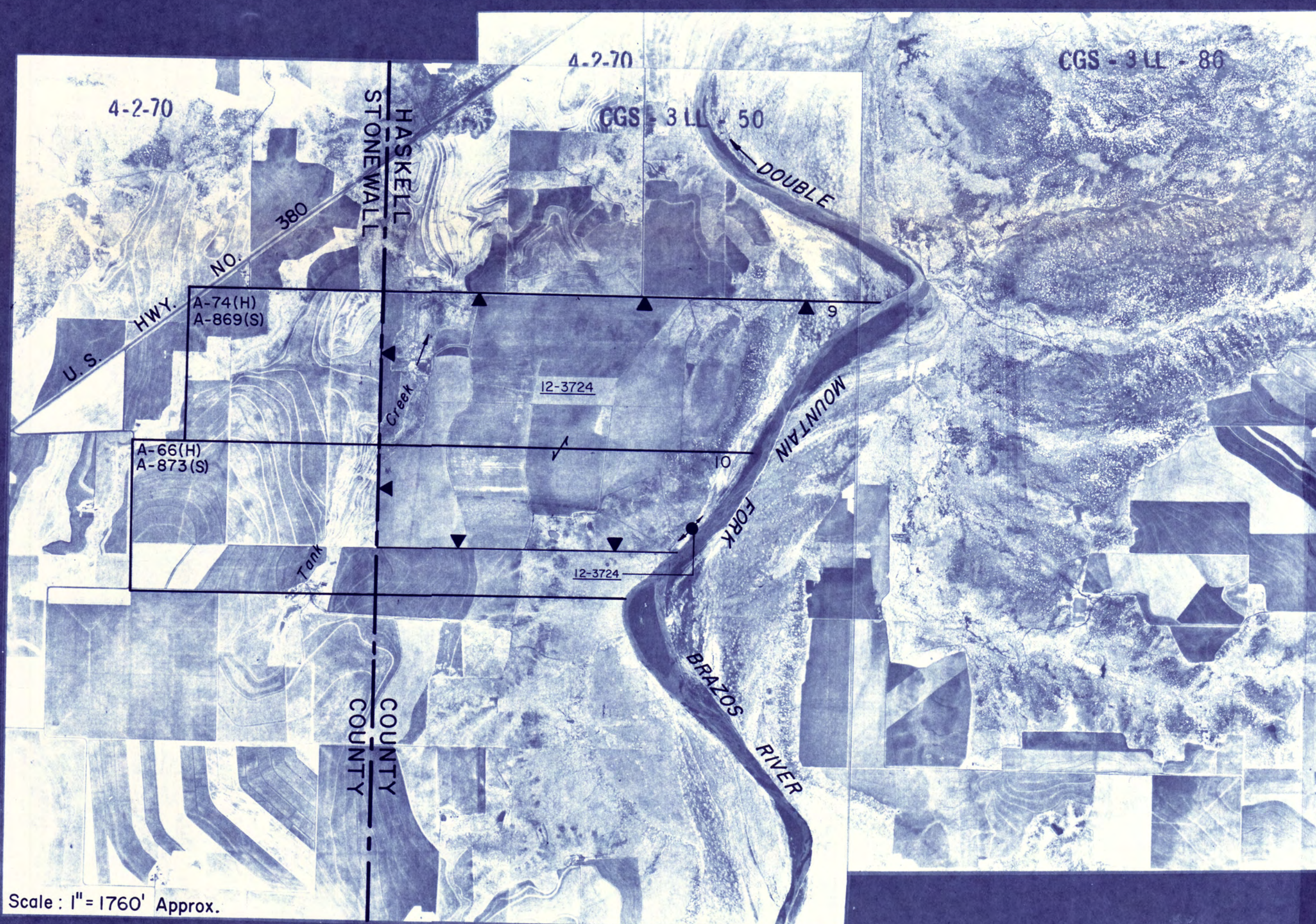

1 inch

Scale: 1" = 1760' Approx.

HASKELL COUNTY
1970 ASCS PHOTOS
SECTION 1 OF 1

Scale: 1" = 1755' Approx

1 inch

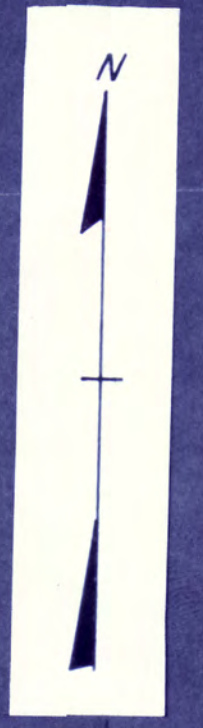

TEXAS WATER COMMISSION
SALT FORK AND DOUBLE MOUNTAIN FORK WATERSHEDS
CERTIFICATES OF ADJUDICATION MAP *

REFLECTING THE CERTIFICATES OF ADJUDICATION ISSUED IN THE SALT FORK AND DOUBLE MOUNTAIN FORK WATERSHEDS OF THE BRAZOS RIVER BASIN IN ACCORDANCE WITH THE FINAL DECREE OF THE 39TH JUDICIAL DISTRICT COURT OF HASKELL COUNTY, TEXAS, IN CAUSE NO. 9356 IN RE: THE ADJUDICATION OF WATER RIGHTS IN THE SALT FORK AND DOUBLE MOUNTAIN FORK WATERSHEDS OF THE BRAZOS RIVER BASIN ON THE 18TH DAY OF NOVEMBER, 1982.

* NOTE: ORIGINAL SURVEY LOCATIONS AS SHOWN ON PHOTO MOSAIC, AND ANY REFERENCE THERETO, SHOULD BE CONSIDERED AS APPROXIMATE AND SHOULD NOT BE RELIED UPON FOR LAND TRANSACTIONS.

AERIAL PHOTO MOSAICS

LEGEND

- Symbols:
- Authorized diversion from a specific point on a stream and/or reservoir.
 - Authorized diversion from any point on the perimeter of a reservoir.
 - Authorized diversion is from any place along stream between these points.
 - Ownership boundaries where not coincident with certificate of adjudication boundaries.
 - Landmarks connect lands of one ownership.
 - [A-10] Abstract and survey numbers of original survey and boundary line.
 - △, ▽, □, ○, ■ Various symbols used to denote limits of certificates of adjudication.

- Abbreviations:
- 12-3700 Certificate of adjudication number.
 - dam On channel dam authorized by certificate of adjudication.
 - res. Off channel reservoir authorized by certificate of adjudication.